DO NOT SCALE

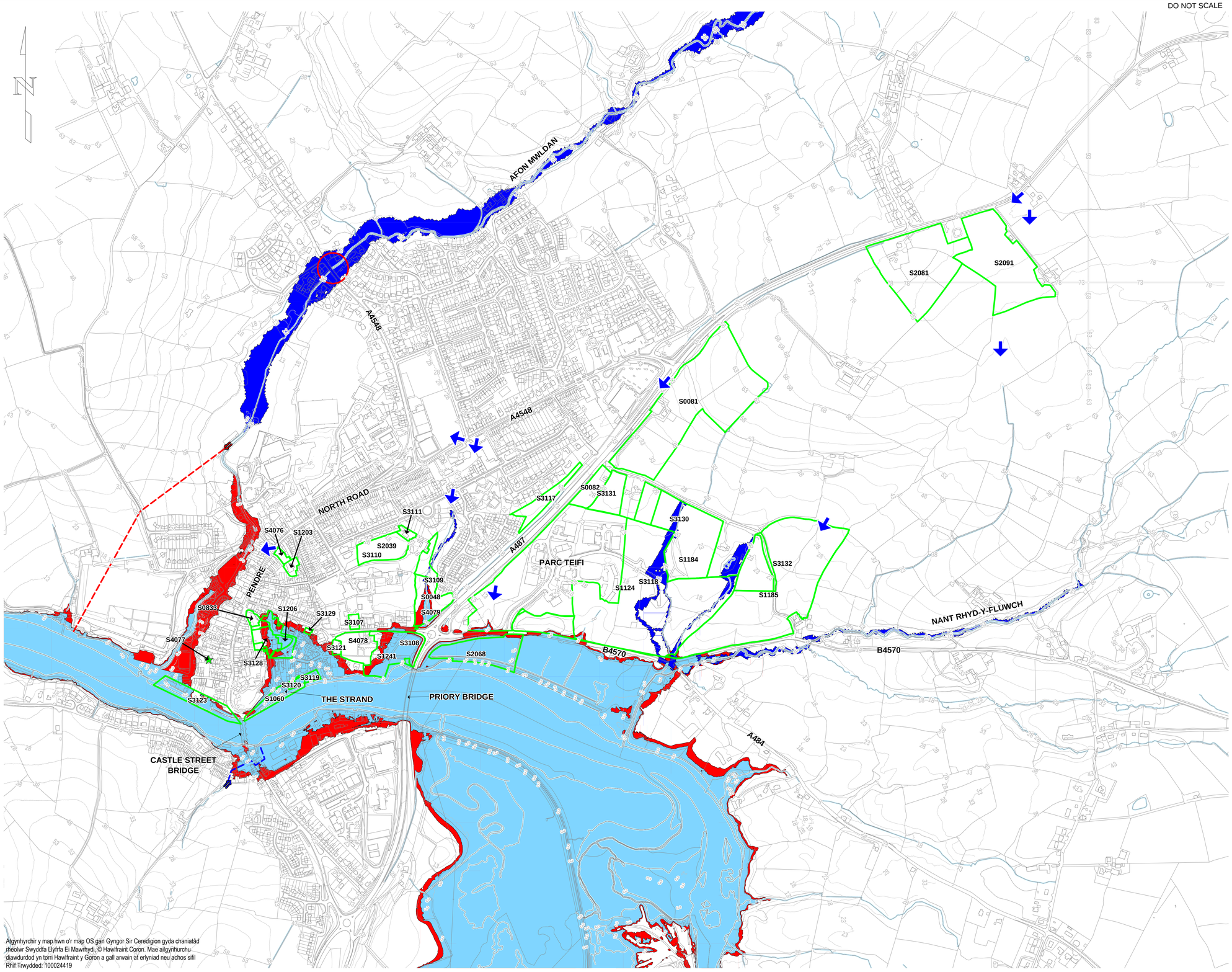

Atgynhyrchir y map hwn o'r map OS gan Gyngor Sir Ceredigion gyda chaniatâd rheolwr Swyddfa Llyfrfa Ei Mawrhydi, © Hawlfraint Coron. Mae ailgynhurchu diawdurdod yn torri Hawlfraint y Goron a gall arwain at erlyniad neu achos sifil
Rhif Trwydded: 100024419

This map is reproduced from the OS map by the Ceredigion County Council with permission of the controller of HM Stationery Office, © Crown Copyright. Unauthorised reproduction infringes Crown Copyright and may lead to prosecution or civil proceedings
Licence No: 100024419

A1

0 10 Millimetres 150

ATKINS

ALLWEDD/ LEGEND

- 2010 0.5% (1 IN 200) SIAWNS BLYNYDDOL LEFEL LLANW/ANNUAL CHANCE TIDAL LEVEL = 4.04 mAOD
- MAINT RAGFYNEGIR/ PREDICTED EXTENT OF 0.1% (1 IN 1000) DIGWYDDIAD BLYNYDDOL AR AFON MWLDAN/ ANNUAL EVENT ON AFON MWLDAN
- 2110 0.1% (1 IN 1000) SIAWNS BLYNYDDOL LEFEL LLANW/ANNUAL CHANCE TIDAL LEVEL = 5.14 mAOD
- SAFLEOEDD YMGEISIOL/ CANDIDATE SITES
- LLWYBRAU POTENSIAL DWR FFO/ POTENTIAL SURFACE WATER RUN-OFF ROUTES
- CYMERIANT TWNNEL MWLDAN/ MWLDAN TUNNEL INTAKE
- LLWYBR TWNNEL MWLDAN/ ROUTE OF MWLDAN TUNNEL
- CYLFAT HEOL GWBERT/ GWBERT ROAD CULVERT
- CYMERIANT CYLFAT FAS/ FAS CULVERT INTAKE
- LLWYBR CYLFAT FAS/ ROUTE OF FAS CULVERT

Drawing Number: 5037097 / 881 / RCF / 032

Rev: A

Rev.	Description	By	Date	Chk'd	Auth
A	FIRST FULL ISSUE	A.R.J	16.07.10	T.J.I.	H.R.

R.H.Box for client signatures when required

Purpose of issue	Rev	Date	Authorised
FINAL SFCA REPORT	A	16.07.10	H.R.
DRAFT SFCA REPORT	P1	05.03.10	H.R.

Complete to show purpose of each issue

A

Atkins
Consulting Engineers,
West Glamorgan House,
12 Orchard Street,
Swansea,
SA1 5AD
Fax (01792) 472019
Tel. (01792) 641172

©

Client

Project title

CARDIGAN SFCA

Drawing title

RHAGFYNEGIAD ARDALOEDD RISG
LLIFOGYDD CANOL A DWYRAIN ABERTEIFI/
CENTRAL & EAST CARDIGAN PREDICTED
FLOOD RISK AREAS

Original Scale	Drawn	Checked	Authorised
1:5,000	D.C.M.	T.J.I.	H.R.
	Date 01.02.10	Date 01.03.10	Date 05.03.10

Main section

Sub section

Detail

Initial issue signatures

WSA Drawing Number: 5037097 / 881 / RCF / 032

Rev: A

WSA Drg. No.