

| | | | | | | | | | |
|--|----------------------------------|--|---|---|---------------------------------|---|--|---|---|
| KEY | 01 | 02 | 04 Traffig y gwyriad Diverted Traffic | 06 Traffig y gwyriad Diverted Traffic | 08 Gwyrriad Diversion | 10 FFORDD O'CH BLAEN AR GAU ROAD AHEAD CLOSED | 12 Traffig y Gwyrriad Diverted Traffic | 14 Traffig y gwyriad Diverted Traffic | 16 FFORDD O'CH BLAEN AR GAU ROAD AHEAD CLOSED |
| 1A Ffordd Ar Gau Yma --/Month/--- Am -- Diwrnod Road Closed Here --/Month/--- for -- Days --- to --- | FFORDD AR GAU ROAD CLOSED | 03 DIWEDD y gwyriad Diversion ENDS | 05 Traffig y gwyriad Diverted Traffic | 07 Gwyrriad Diversion | 09 Gwyrriad Diversion | 11 Traffig y Gwyrriad Diverted Traffic | 13 Traffig y Gwrrriad Diverted Traffic | 15 FFORD O'CH BLAEN AR GAU MYNEDIAD I BRESWYLWYR YN UNIG ROAD AHEAD CLOSED RESIDENT ACCESS ONLY | 17 FFORDD O'CH BLAEN AR GAU ROAD AHEAD CLOSED |

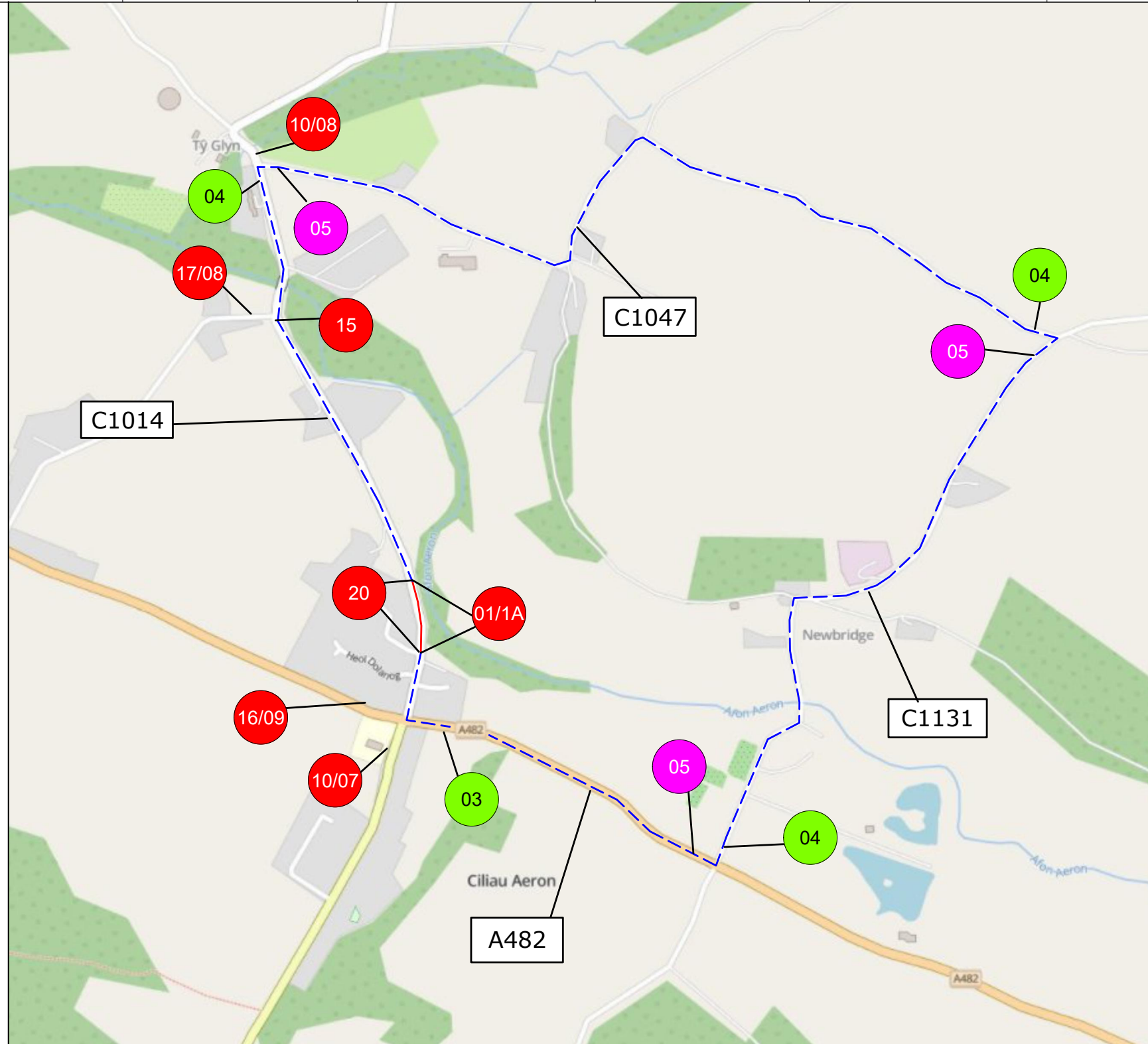
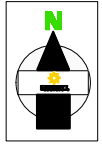

| | |
|---------------------|----------------------|
| | 18 |
| | 19 |
| | 20 |
| | 21 |
| ROAD CLOSURE | |
| DIVERSION ROUTE | |
| | CLOCKWISE ROUTE |
| | ANTI-CLOCKWISE ROUTE |
| ROAD CLOSURE LENGTH | 125 METRES |
| ROAD CLOSURE WIDTH | 3.5 METRES |

| | | |
|------------------|---------------|---|
| Contract No | 220-S010634 | Client: OPENREACH |
| Date | 14/11/2024 | Site Location / Drawing Title |
| Drawn by | EL/878 | C1014 FROM THE JUNCTION OF THE A482 TO THE JUNCTION OF THE U1555 SA48 8BY |
| Approved By | 220 | |
| Purpose of works | TELECOM WORKS | |
| Version Number | 01 | |
| Amended By | xxxxxxxxx | |
| Amendment Date | xx/xx/xxxx | Scale |
| Sheet No | 1 of 1 | NOT TO SCALE |
| | OS Licence No | 000000000000 |

Note
 1. All equipment shall be approved and shall comply with the Department Of Transport specification MCE0111. This drawing does not show the normal road works signage that will be required as per Chapter 8.
 2. All signs to be in accordance with TSGRD 2002 and to minimum class retroreflective.
 3. Minimum height of lettering to be 60mm and sign boards to be 1000mm (750mm where appropriate).

The information in this drawing may not be copied or used by third parties without written consent from Sunbelt Rentals Ltd (Traffic Management).
 This layout is for installation by NRSWA, Lantra 12A,12B,12C,12D qualified persons.
 All works shall be in accordance with Safety at Street Works and Road Works, A Code of Practice 2013 & Chapter 8

TO BE INSTALLED AT CLOSURE POINTS

THIS DOCUMENT IS UNCONTROLLED WHEN PRINTED
 The electronic version of this document is the approved and most current. Any printed version is uncontrolled and may not be current.

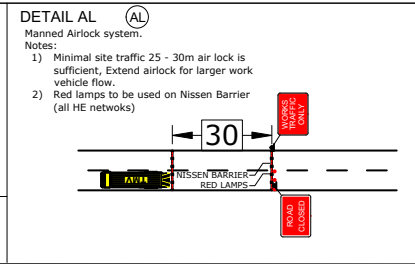

SUNBELT RENTALS
 Sunbelt Rentals UK (Traffic Management)
 Kemble Airfield Enterprise Park, Cirencester Road,
 Kemble GL7 6BQ
 Telephone: 0370 050 0792