



**LICENSING ACT 2003
PREMISES LICENCE**

Cyngor Sir **Ceredigion** County Council



s licence number

PRM 0260 (Issued 13/11/2013)

Premises details

Postal address of premises, or if none, ordnance survey map reference or description

**BELLE VUE ROYAL HOTEL
MARINE TERRACE**

**Post town
ABERYSTWYTH**

**Post code
SY23 2BA**

**Telephone number
01970 617 558**

Where the licence is time limited the dates

LICENCE NOT TIME LIMITED

Licensable activities authorised by the licence

REGULATED ENTERTAINMENT:

LIVE MUSIC

RECORDED MUSIC

PROVISION OF LATE NIGHT REFRESHMENT

SALE BY RETAIL OF ALCOHOL

The times the licence authorises the carrying out of licensable activities

ALL ACTIVITIES:

REGULATED ENTERTAINMENT:

**LIVE MUSIC and
RECORDED MUSIC**

MON – THUR 1100 0000

FRI 1100 0030

SAT 1100 0100

SUN 1130 2330

PROVISION OF LATE NIGHT REFRESHMENT

FRI – SAT 2300 0000

SALE BY RETAIL OF ALCOHOL

MON – THUR 1100 0000

FRI 1100 0030

SAT 1100 0100

SUN 1130 2330

N.B. Residents can purchase alcohol at any time.

The opening hours of the premises

MON – SUN: Not restricted

NON STANDARD TIMINGS:

36 HOUR ON NEW YEARS EVE

**Where the licence authorises supplies of alcohol whether these are on and/
or off supplies**

ON AND OFF SALES

Name, (registered) address, telephone number and email (where relevant) of holder of premises licence

**JOHN DANIEL VINCENT MORGANS
ALISON MORGANS**

**ABERYSTWYTH PARK LODGE HOTEL
PARC-Y-LLYN
ABERYSTWYTH
CEREDIGION
SY23 3TL**

Tel: 01970 636333

Registered number of holder, for example company number, charity number (where applicable)

Name, address and telephone number of designated premises supervisor where the premises licence authorises the supply of alcohol

ALISON MORGANS

Personal licence number and issuing authority of personal licence held by designated premises supervisor where the premises licence authorises for the supply of alcohol

CER 0439

CEREDIGION COUNTY COUNCIL

Annex 1 - Mandatory conditions

Mandatory conditions where licence authorises supply of alcohol

- (1) No supply of alcohol may be made under the premises licence—
 - (a) at a time when there is no designated premises supervisor in respect of the premises licence, or
 - (b) at a time when the designated premises supervisor does not hold a personal licence or his personal licence is suspended.
- (2) Every supply of alcohol under the premises licence must be made or authorised by a person who holds a personal licence.

Mandatory condition where the premises licence includes a Condition that at specified times one or more individuals must be at the premises to carry out a security activity:

- (1) Each such individual must be licensed by the Security Industry Authority.
- (2) But nothing in (1) above requires such a condition to be imposed—
 - (a) in respect of premises within paragraph 8(3)(a) of Schedule 2 to the Private Security Industry Act 2001 (c. 12) (premises with premises licences authorising plays or films), or
 - (b) in respect of premises in relation to—
 - (i) any occasion mentioned in paragraph 8(3)(b) or (c) of that Schedule (premises being used exclusively by club with club premises certificate, under a temporary event notice authorising plays or films or under a gaming licence), or
 - (ii) any occasion within paragraph 8(3)(d) of that Schedule (occasions prescribed by regulations under that Act).
- (3) For the purposes of this section—
 - (a) “security activity” means an activity to which paragraph 2(1)(a) of that Schedule applies, and
 - (b) paragraph 8(5) of that Schedule (interpretation of references to an occasion) applies as it applies in relation to paragraph 8 of that Schedule.

The Licensing Act 2003 (Mandatory Licensing Conditions) Order 2010

With effect from 6th April 2010

1. (1) The responsible person shall take all reasonable steps to ensure that staff on relevant premises do not carry out, arrange or participate in any irresponsible promotions in relation to the premises.

(2) In this paragraph, an irresponsible promotion means any one or more of the following activities, or substantially similar activities, carried on for the purpose of encouraging the sale or supply of alcohol for consumption on the premises in a manner which carries a significant risk of leading or contributing to crime and disorder, prejudice to public safety, public nuisance, or harm to children –

(a) games or other activities which require or encourage, or are designed to require or encourage, individuals to-

(i) drink a quantity of alcohol within a time limit (other than to drink alcohol sold or supplied on the premises before the cessation of the period in which the responsible person is authorised to sell or supply alcohol), or

(ii) drink as much alcohol as possible (whether within a time limit or otherwise);

(b) provision of unlimited or unspecified quantities of alcohol free or for a fixed or discounted fee to the public or to a group defined by a particular characteristic (other than any promotion or discount available to an individual in respect of alcohol for consumption at a table meal, as defined in section 159 of the Act);

(c) provision of free or discounted alcohol or any other thing as a prize to encourage or reward the purchase and consumption of alcohol over a period of 24 hours or less;

(d) provision of free or discounted alcohol in relation to the viewing on the premises of a sporting event, where that provision is dependent on-

(i) the outcome of a race, competition or other event or process, or

(ii) the likelihood of anything occurring or not occurring;

(e) selling or supplying alcohol in association with promotional posters or flyers on, or in the vicinity of, the premises which can reasonably be considered to condone, encourage or glamorise anti-social behaviour or to refer to the effects of drunkenness in any favourable manner.

2. The responsible person shall ensure that no alcohol is dispensed directly by one person into the mouth of another (other than where that other person is unable to drink without assistance by reason of a disability).

3. The responsible person shall ensure that free tap water is provided on request to customers where it is reasonably available.

With effect from 1st October 2010

4. (1) The premises licence holder or club premises certificate holder shall ensure that an age verification policy applies to the premises in relation to the sale or supply of alcohol.

(2) The policy must require individuals who appear to the responsible person to be under 18 years of age (or such older age as may be specified in the policy) to produce on request, before being served alcohol, identification bearing their photograph, date of birth and a holographic mark.

5. The responsible person shall ensure that –

(a) where any of the following alcoholic drinks is sold or supplied for consumption on the premises (other than alcoholic drinks sold or supplied having been made up in advance ready for sale or supply in a securely closed container) it is available to customers in the following measures –

(i) beer or cider: ½ pint

(ii) gin, rum, vodka or whisky: 25ml or 35ml; and

(iii) still wine in a glass: 125ml; and

(b) customers are made aware of the availability of these measures.

Annex 2 - Conditions consistent with the operating Schedule

Premises Licence is subject to embedded conditions converted from Public Entertainment Licence.

General- all four licensing objectives

- At closing time automatic entrance doors are set to exit only. To gain entry doorbell has to be rung

The prevention of crime and disorder

- Wedding parties and functions are not open to the public
- Management staff always on duty
- We will not tolerate drunken, violent and quarrelsome behaviour, those who behave in this way will be removed and if necessary police informed

- At 2330 no entry to premises / automatic doors set to exit only
- Doormen to be SIA
- We will not tolerate Drunken, Violent and Quarrelsome behaviour, those who behave in this way will be removed and if necessary the police informed
- Public liability insurance in place
- Staff training to be provided on serving U18's, evidence to be stored at the premises (Available to LA on request)
- PEL Standard Conditions (Attached)

Annex 3 - Conditions attached after a hearing by the licensing authority

Annex 4 - Plans

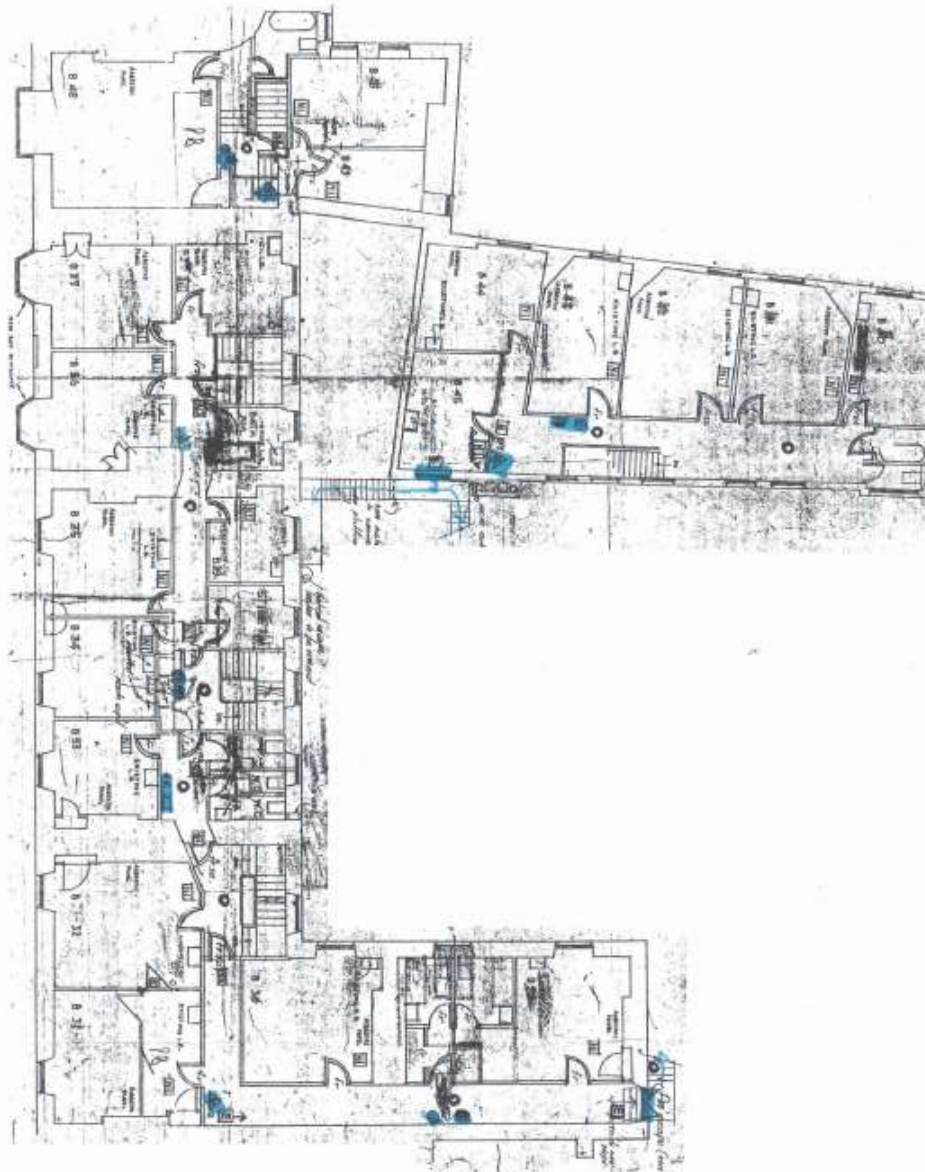

KEY TO SYMBOLS

- [Symbol] Staircase Emergency Exit sign
- [Symbol] Non-panic-stair Emergency Exit sign
- [Symbol] Service entrance
- [Symbol] Head direction (point of exit)
- [Symbol] Emergency lighting
- [Symbol] Fire alarm system
- [Symbol] Fire door (2008 BS 5839 table 1)
- [Symbol] [Symbol] Fire door (not panic)
- [Symbol] Vision panel
- [Symbol] Fire alarm indicator light
- [Symbol] Fire alarm control panel
- [Symbol] Fire alarm control panel
- [Symbol] Fire alarm control panel
- [Symbol] Fire alarm control panel
- [Symbol] Fire alarm control panel
- [Symbol] Fire alarm control panel
- [Symbol] Fire alarm control panel

the joint design partnership
 architects interior designers urban designers
 12, Leinster Avenue, London W.2, Dublin, Ireland
 Tel: 011 234 4600 Fax: 011 234 4601
www.jointdesignpartnership.co.uk

Mrs L. MERRITT
 THE BELLEVUE ROYAL HOTEL
 MAJOR RENOVATION
 SECOND FLOOR PLAN - LEBRONING
 07/23/2011

DATE: 16/01/11
 DRAWN BY: MADD L.A.
 CHECKED BY: WAVECOK

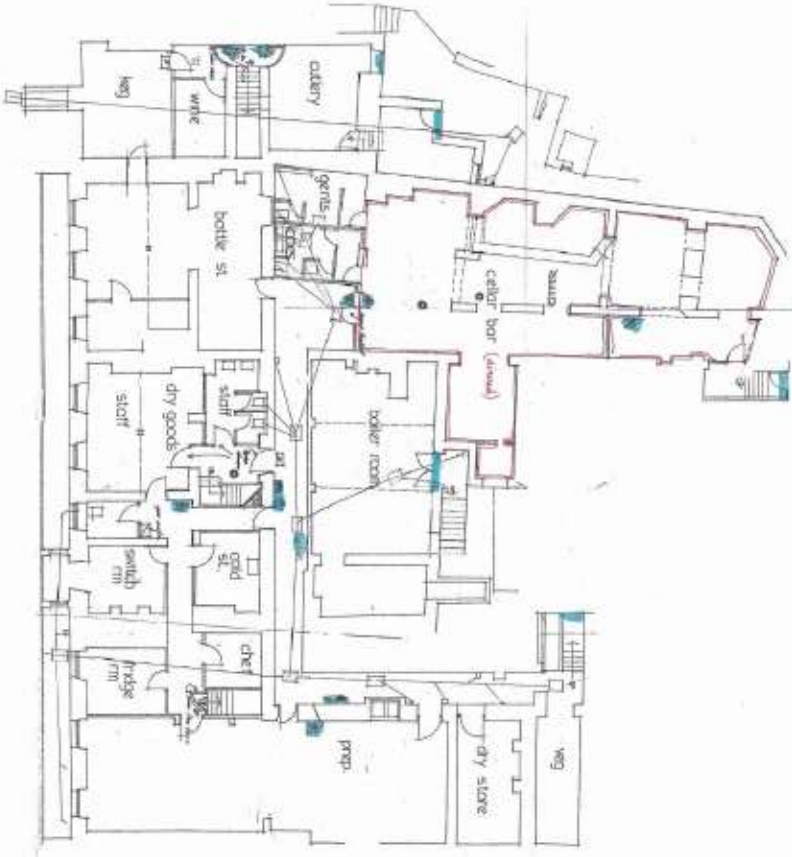

The Institute for Architecture and Planning 1300 University Avenue, Suite 200 University Park, PA 16802-1300 Phone: (717) 261-5200 Fax: (717) 261-5201 www.iapinc.org	
IAP L. MORRIS IAP PROJECT: UNIVERSITY PARK IAP PROJECT: UNIVERSITY PARK IAP PROJECT: UNIVERSITY PARK IAP PROJECT: UNIVERSITY PARK IAP PROJECT: UNIVERSITY PARK	DATE: 1/11/05 DRAWN BY: J. J. MORRIS CHECKED BY: J. J. MORRIS SCALE: 1/8" = 1'-0"

- KEY TO SYMBOLS**
- Structural Footprint and Topography
 - Proposed Footprint and Topography
 - Existing Footprint and Topography
 - Proposed Footprint
 - Existing Footprint
 - Proposed Topography
 - Existing Topography
 - Proposed Site Plan
 - Existing Site Plan
 - Proposed Roadway
 - Existing Roadway
 - Proposed Parking
 - Existing Parking
 - Proposed Landscaping
 - Existing Landscaping
 - Proposed Tree
 - Existing Tree
 - Proposed Utility
 - Existing Utility
 - Proposed Structure
 - Existing Structure
 - Proposed Boundary
 - Existing Boundary

