

Part A
Club premises certificate

Club premises certificate number

PRM 0084

Club details

Name of club in whose name this certificate is granted and relevant postal address of club TEIFI LODGE OF FREEMASONS	
Address PLAS Y BRODYR, NAPIER STREET,	
Post town CARDIGAN	Post code SA43 1EH
Telephone number 01239 613203	

If different from above the postal address of club premises to which this certificate relates, if any, or if none, ordnance survey map reference or description	
Post town	Post code
Telephone number	

Where the club premises certificate is time limited the dates
--

Qualifying club activities authorised by the certificate SUPPLY OF ALCOHOL TO MEMBERS AND GUESTS FOR CONSUMPTION ON THE PREMISES

The times the certificate authorises the carrying out of qualifying club activities

MON-SAT: 1100-2300 HRS

SUN: 1200-2230 HRS

GOOD FRIDAY: 1200-2230 HRS

CHRISTMAS DAY: 1200-1400 HRS

The opening hours of the club

NOT RESTRICTED

Where the certificate authorises supplies of alcohol whether these are on and / or off supplies

ON SUPPLIES ONLY

Annex 1 - Mandatory conditions

Annex 2 - Conditions consistent with the Club Operating Schedule

TEIFI HALL STONE LODGE No. 4648

Rules of the Teifi Lodge Club.

- 1 The club shall be known as the Teifi Lodge Club, hereinafter referred to as the club.
- 2 The club's premises shall be the Masonic Temple, Napier Street, Cardigan, SA43 1EH.
- 3 The objects of the Club are to provide opportunities for recreation, social intercourse and refreshment for the benefit of the members, also the provision and maintenance of a Club House at the Masonic Temple, Cardigan.
- 4 All Freemasons and their ladies, subscribing to a Lodge recognised by the United Grand Lodge of England, shall be deemed to be members of the club.
- 5 The Worshipful Master for the time being of the Teifi Lodge of Freemasons shall be the Chairman of the club. The committee of the club shall comprise the Master and Wardens of the Lodge for the time being, the Treasurer and Secretary of the Lodge, plus three senior members of the Lodge to act as Stewards.
- 6 The club shall be open on all days from 11am until 11pm.
- 7 Although there are no Lodge meetings on a Sunday, the Lodge may be opened for the benefit of members between 11am and 2pm.
- 8 The club will not be open for other non-Masonic meetings unless there are members present.
- 9 Refreshments may only be purchased by bona-fide members of the club. Only refreshments purchased over the counter may be consumed on the premises, unless specifically authorised by the committee.
- 10 A guest book must be provided and available for guests, who must be signed in by a member. The member is responsible for the behaviour of his guests.
- 11 The club registration certificate must be exhibited at all times when the club is open.
- 12 A list of the club's officers and the name of the duty steward must be exhibited at all times when the club is open.
13. No person shall
 - (a) be admitted to membership, or
 - (b) be admitted as a candidate for membership or any of the privileges of membership, unless at least 2 days have elapsed between their nomination or application for membership and their admission.
14. The Club shall have a membership of at least 25 persons.
15. No alcohol will be supplied, or intended to be supplied to members on the premises, otherwise than by or on behalf of the club.
16. The purchase of alcohol and the supply of alcohol by the club shall be managed by the Committee specified in rule 5 above and the members of such committee shall be
 - (a) members of the club, and
 - (b) over the age of 18 years, and
 - (c) elected by the members of the club.
17. No arrangements shall be made, or intended to be made, for any person to receive at the expense of the club any commission, percentage or similar payments on, or with reference to purchases of alcohol by the club.
18. No arrangements shall be made, or intended to be made, for any person directly or indirectly to derive any pecuniary benefit from the supply of alcohol by or on behalf of the club to members or guests apart from any benefit accruing to the club as a whole.

Annex 3 - Conditions attached after a hearing by the licensing authority

Annex 4 - Plans

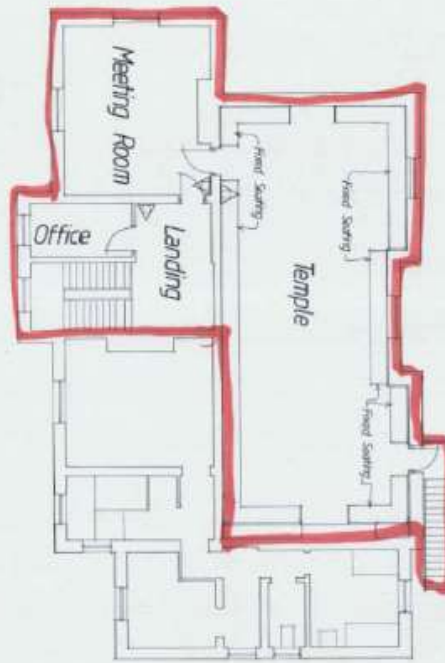

First Floor Plan 1:100 Sc

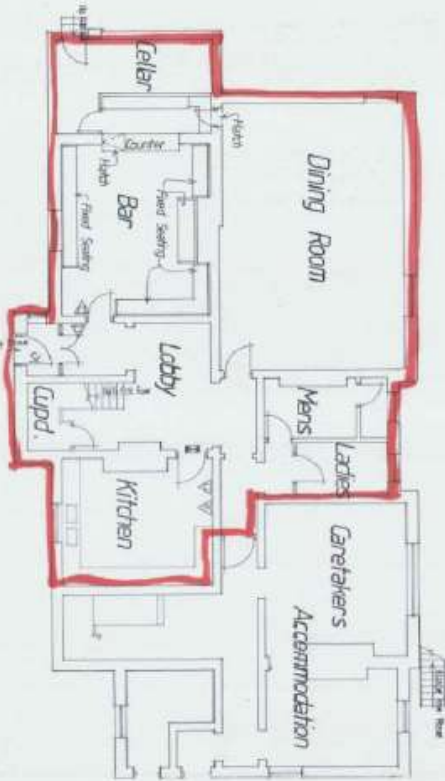

Ground Floor Plan 1:100 Sc

	By Standard 'S' for Staircase
	The Stair
	Emergency Lighting, 30m
	Car with 4m Long, 2m Wide 30m

Car Park



OS Plan 1:2500 Sc

<p>The Contractor and his Agent - Contractors are to verify all dimensions on the further construction of work.</p>			
<p>Project: Masonic Temple, Cardigan, Ceredigion.</p>			
<p>Client: LWTYD EDWARDS & ASSOCIATES CHAIRMEN 10, THE SQUARE, 5, NEW STREET, CARDIFF, CARDIFF, CF1 1AA E-MAIL: LWTYD@EDWARDS-AND-ASSOCIATES.CO.UK</p>			
<p>Architect: LWTYD EDWARDS & ASSOCIATES CHAIRMEN 10, THE SQUARE, 5, NEW STREET, CARDIFF, CARDIFF, CF1 1AA E-MAIL: LWTYD@EDWARDS-AND-ASSOCIATES.CO.UK</p>			
<p>Project: Licensing Area</p>			
<p>Working Number: 4321/11</p>			
Date: June 05	Scale: A S	Drawn: PJE	Checked: