



**LICENSING ACT 2003
PREMISES LICENCE**

Cyngor Sir **Ceredigion** County Council

Premises licence number

PRM 0371 (issued 30.4.09)

Part 1 - Premises details

Postal address of premises, or if none, ordnance survey map reference or description Y CONSTI RESTAURANT, CLIFF RAILWAY HOUSE, CLIFF TERRACE,	
Post town ABERYSTWYTH	Post code SY23 2DN
Telephone number 01970 617 642	

Where the licence is time limited the dates LICENCE NOT TIME LIMITED

Licensable activities authorised by the licence REGULATED ENTERTAINMENT: PLAYS FILMS LIVE MUSIC RECORDED MUSIC PERFORMANCES of DANCE ANYTHING SIMILAR TO LIVE or RECORDED MUSIC or DANCE FACILITIES for ENTERTAINMENT: MAKING MUSIC DANCING ANYTHING SIMILAR TO MAKING MUSIC or DANCING PROVISION OF LATE NIGHT REFRESHMENT SALE BY RETAIL OF ALCOHOL
--

The times the licence authorises the carrying out of licensable activities

REGULATED ENTERTAINMENT:

PLAYS

FILMS

LIVE MUSIC

RECORDED MUSIC.

PERFORMANCES of DANCE

ANYTHING SIMILAR TO LIVE or RECORDED MUSIC or DANCE

FACILITIES for ENTERTAINMENT:

MAKING MUSIC

DANCING

ANYTHING SIMILAR TO MAKING MUSIC or DANCING

PROVISION OF LATE NIGHT REFRESHMENT.

SALE BY RETAIL OF ALCOHOL.

ALL ABOVE ACTIVITIES:

MON-SUN: 1000-0100 HRS.

NON STANDARD TIMINGS:

New Years Eve: Terminal Hour: 0400 HRS.

Bank Holiday Weekends i.e. Fri, Sat, Sun and Mon: One additional hour.

The opening hours of the premises

MON-SUN: 0800-0130 HRS

NON STANDARD TIMING:

One additional 30 minutes to each non standard timing i.e. New Years Eve and Bank Holiday Weekends.

Where the licence authorises supplies of alcohol whether these are on and/or off supplies

ON and OFF SALES.

Name, (registered) address, telephone number and email (where relevant) of holder of premises licence.

**CONSTITUTION HILL LIMITED,
CLIFF RAILWAY HOUSE,
CLIFF TERRACE,
ABERYSTWYTH
SY23 2DN**

Tel. 01970 617 642

manager@aberystwythcliff railway.co.uk

**Registered number of holder, for example company number, charity number (where applicable)
Charity no. 1071422/Co No. 3445246**

Name, address and telephone number of designated premises supervisor where the premises licence authorises the supply of alcohol

DAVID ALUN DAVIES,

Personal licence number and issuing authority of personal licence held by designated premises supervisor where the premises licence authorises for the supply of alcohol

CER 0470

CEREDIGION COUNTY COUNCIL

Annex 1 - Mandatory conditions

Mandatory conditions where licence authorises supply of alcohol

- (1) No supply of alcohol may be made under the premises licence—
 - (a) at a time when there is no designated premises supervisor in respect of the premises licence, or
 - (b) at a time when the designated premises supervisor does not hold a personal licence or his personal licence is suspended.
- (2) Every supply of alcohol under the premises licence must be made or authorised by a person who holds a personal licence.

Mandatory condition where the premises licence includes a Condition that at specified times one or more individuals must be at the premises to carry out a security activity:

- (1) Each such individual must be licensed by the Security Industry Authority.
- (2) But nothing in (1) above requires such a condition to be imposed—
 - (a) in respect of premises within paragraph 8(3)(a) of Schedule 2 to the Private Security Industry Act 2001 (c. 12) (premises with premises licences authorising plays or films), or
 - (b) in respect of premises in relation to—
 - (i) any occasion mentioned in paragraph 8(3)(b) or (c) of that Schedule (premises being used exclusively by club with club premises certificate, under a temporary event notice authorising plays or films or under a gaming licence), or
 - (ii) any occasion within paragraph 8(3)(d) of that Schedule (occasions prescribed by regulations under that Act).
- (3) For the purposes of this section—
 - (a) “security activity” means an activity to which paragraph 2(1)(a) of that Schedule applies, and
 - (b) paragraph 8(5) of that Schedule (interpretation of references to an occasion) applies as it applies in relation to paragraph 8 of that Schedule.

Annex 2 - Conditions consistent with the operating Schedule

- a. General – All four licensing objectives:- To monitor situations to encourage families and couples to enjoy the facilities by adhering strictly to times for opening by providing sufficient staff and training.
- b. Prevention of Crime and Disorder:- Prevention of drunkenness by being vigilant. Refusing entry to anyone who appears intoxicated and after 10.30pm in any event. Premises is secured by good quality locks.
- c. Public Safety:- Adhering to all Health and Safety standards and ensuring that the Cliff train will always be available until a period of 30 mins following the finish of the licensed period. Public Liability Insurance in force, we will advise our insurers of operating schedule. First aid kit available.
- d. Prevention of Public Nuisance:- Train/carriage capacity will be limited to 20 persons. Each journey is separated by a 15 minute interval. Therefore discharge of customers will be gradual. Premises is in an isolated location therefore noise pollution should not be a factor. Any external regulated entertainment will cease by 2200 Hrs.
- e. Protection of Children from Harm:- Staff are instructed not to serve alcohol to anyone who appears to be under 18, they will challenge anyone who appears to be under 21 and demand proof of identification. They will accept passport, computerised driving licence and PASS logoed ID cards. If in doubt they are instructed not to serve.

**Annex 3 - Conditions attached after a hearing by the licensing authority/
Mediation meeting**

Letter from Mr. Eifion Roberts, SIAA/SEHO dated 15th April 2009.

**'We have not had any complaints to date about this premises in relation to
Public Nuisance.....**

I would recommend:

- 1. At all times following functions involving amplified music beyond 2300 Hrs a member of staff accompanies passengers leaving the premises and reminding them to be quiet on leaving the lower station.**
- 2. Notices at both stations encouraging considerate behaviour on leaving the premises.**
- 3. A member of staff to accept any calls regarding nuisance occurring on the premises and to make written note of details. These to be kept in a logged book.**
- 4. All external doors and windows must be kept closed, other than for access and egress, in all rooms when events involving amplified music or amplified speech are taking place.**

Above matters agreed by David Alun Davies, DPS, on Thursday 30th May 2009.

Annex 4 – Plans

LLAWR WAELOD
GROUND FLOOR - 1:100

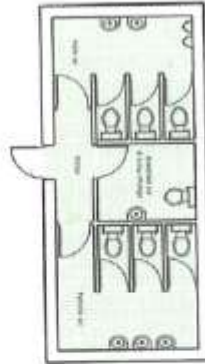
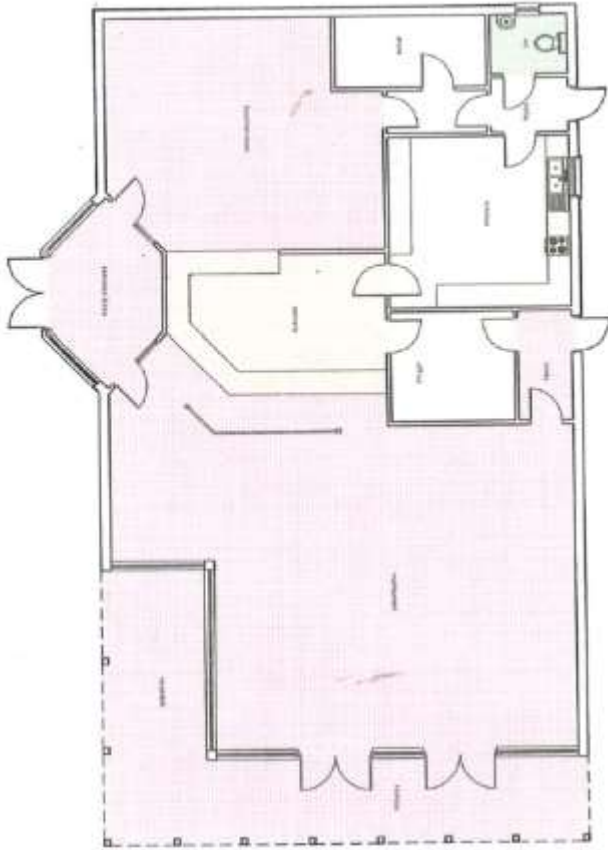

- Key to Colour Codes**
- Areas in which intoxicating liquor may be consumed
 - Live music would be played
 - Late night entertainment to service
 - Recorded music would be played (including the broadcast transmissions of music would be made (including the broadcast)
 - Drinking would take place (including the broadcast)
 - Bar Counters & Service
 - Other & liquor Storage
 - Toilet accommodation
 - Food preparation & Staff accommodation

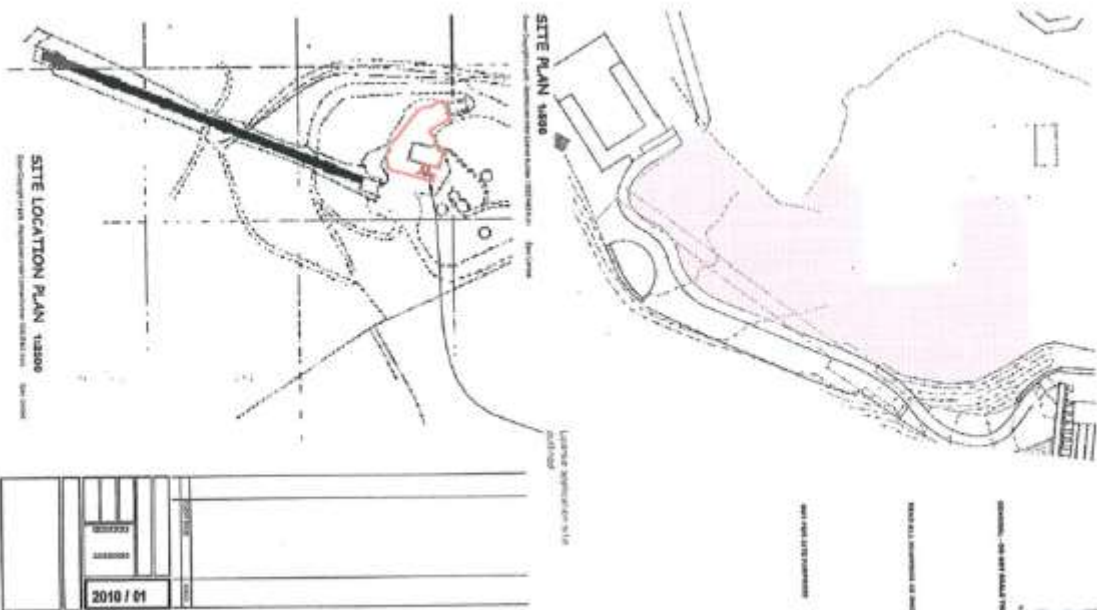

2010 / 01

Licence Plan



01924 222222