



LICENSING ACT 2003
PREMISES LICENCE

Cyngor Sir **Ceredigion** County Council



s licence number

PRM 0003 (Issued 27/06/2017)

Premises details

Postal address of premises, or if none, ordnance survey map reference or description

**PRINCE OF WALES,
1 QUEEN STREET,**

**Post town
ABERAERON**

**Post code
SA46 OBY**

**Telephone number
01545 574 698**

Where the licence is time limited the dates

LICENCE NOT TIME LIMITED

Licensable activities authorised by the licence

REGULATED ENTERTAINMENT:

PLAYS

FILMS

INDOOR SPORTING EVENTS

LIVE MUSIC

RECORDED MUSIC

PERFORMANCES OF DANCE

**ANYTHING OF SIMILAR DESCRIPTION TO LIVE MUSIC or RECORDED
MUSIC or PERFORMANCES OF DANCE**

LATE NIGHT REFRESHMENT

SUPPLY BY RETAIL OF ALCOHOL

The times the licence authorises the carrying out of licensable activities

REGULATED ENTERTAINMENT:

PLAYS

FILMS

INDOOR SPORTING EVENTS

LIVE MUSIC

RECORDED MUSIC

PERFORMANCES OF DANCE

ANYTHING OF SIMILAR DESCRIPTION TO LIVE MUSIC or RECORDED MUSIC or PERFORMANCES OF DANCE

ALL ABOVE ACTIVITIES:

SUN 1200 – 2300HRS

MON-THU 1000 – 2300HRS

SAT-SUN 1000 – 0000HRS

LATE NIGHT REFRESHMENT:

SUN-THU 2300 – 2400HRS

FRI-SAT 2300 – 0100HRS

SUPPLY OF ALCOHOL

SUN 1200 – 0000HRS

MON-THU 1000 – 0000HRS

FRI-SAT 1000 – 0100HRS

NON STANDARD TIMINGS:

From commencement of hours on New Years Eve to conclusion of hours on New Years Day.

Bank Holiday Weekend i.e. Fri, Sat, Sun, Mon – One additional hour

The opening hours of the premises

SUN 1200 – 0030HRS

MON-THU 1000 – 0030HRS

FRI-SAT 1000 – 0130HRS

NON STANDARD TIMINGS

From commencement of hours on New Years Eve to conclusion of hours on New years Day

Bank Holiday Weekend i.e. Fri, Sat, Sun, Mon – One additional hour

Where the licence authorises supplies of alcohol whether these are on and/or off supplies

ON AND OFF SALES

Name, (registered) address, telephone number and email (where relevant) of holder of premises licence

**FELINFOEL BREWERY CO. LTD.,
FARMERS ROW,
FELINFOEL,
LLANELLI
SA14 8LB**

Tel. 01554 773357

Registered number of holder, for example company number, charity number (where applicable)
90279

Name, address and telephone number of designated premises supervisor where the premises licence authorises the supply of alcohol

STEPHEN WILLIAM COLVIN

Personal licence number and issuing authority of personal licence held by designated premises supervisor where the premises licence authorises for the supply of alcohol

PA 0318

MERTHYR TYDFIL C.B.C

Annex 1 - MANDATORY CONDITIONS

1 Mandatory conditions where licence authorises supply of alcohol

(1) Where a premises licence authorises the supply of alcohol, the licence must include the following conditions.

(2) The first condition is that no supply of alcohol may be made under the premises licence-

(a) at a time when there is no designated premises supervisor in respect of the premises licence, or

(b) at a time when the designated premises supervisor does not hold a personal licence or his personal licence is suspended.

(3) The second condition is that every supply of alcohol under the premises licence

must be made or authorised by a person who holds a personal licence.

2 Mandatory condition: exhibition of films

(1) Where a premises licence authorises the exhibition of films, the licence must include a condition requiring the admission of children to the exhibition of any film to be restricted in accordance with this section.

(2) Where the film classification body is specified in the licence, unless subsection

(3)(b) applies, admission of children must be restricted in accordance with any recommendation made by that body.

(3) Where-

(a) the film classification body is not specified in the licence, or

(b) the relevant licensing authority has notified the holder of the licence that this subsection applies to the film in question, admission of children must be restricted in accordance with any recommendation made by that licensing authority.

(4) In this section-

"children" means persons aged under 18; and

"film classification body" means the person or persons designated as the authority under section 4 of the Video Recordings Act 1984 (c.39) (authority to determine suitability of video works for classification).

3 Mandatory condition: door supervision

(1) Where a premises licence includes a condition that at specified times one or more individuals must be at the premises to carry out a security activity, the licence

must include a condition that each such individual must be licensed by the Security Industry Authority.

- (2) But nothing in subsection (1) requires such a condition to be imposed-
- (a) in respect of premises within paragraph 8(3)(a) of Schedule 2 to the Private Security Industry Act 2001 (c.12) (premises with premises licences authorising plays or films), or
 - (b) in respect of premises in relation to-
 - (i) any occasion mentioned in paragraph 8(3)(b) or (c) of that Schedule (premises being used exclusively by club with club premises certificate, under a temporary event notice authorising plays or films or under a gaming licence), or
 - (ii) any occasion within paragraph 8(3)(d) of that Schedule (occasions prescribed by regulations under that Act).
- (3) For the purposes of this section-
- (a) "security activity" means an activity to which paragraph 2(1)(a) of that Schedule applies, and
 - (b) paragraph 8(5) of that Schedule (interpretation of references to an occasion) applies as it applies in relation to paragraph 8 of that Schedule.

The Licensing Act 2003 (Mandatory Licensing Conditions) Order 2014

With effect from 28th May 2014

1. A relevant person shall ensure that no alcohol is sold or supplied for consumption on or off the premises for a price which is less than the permitted price.
2. For the purposes of the condition set out in paragraph 1-
 - (a) “duty” is to be construed in accordance with the Alcoholic Liquor Duties Act 1979;
 - (b) “permitted price” is the price found by applying the formula –
$$P = D + (D \times V)$$
where –
 - (i) P is the permitted price
 - (ii) D is the rate of duty chargeable in relation to the alcohol as if the duty were charged on the date of the sale or supply of the alcohol, and
 - (iii) V is the rate of value added tax chargeable in relation to the alcohol as if the value added tax were charged on the date of the sale or supply of the alcohol
 - (c) “relevant person” means, in relation to premises in respect of which there is in force a premises licence –
 - (i) The holder of the premises licence,
 - (ii) The designated premises supervisor (if any) in respect of such a licence, or
 - (iii) The personal licence holder who makes or authorises a supply of alcohol under such a licence;
 - (d) “relevant person” means, in relation to premises in respect of which there is in force a club premises certificate, any member or officer of the club present on the premises in a capacity which enables the member or officer to prevent the supply in question; and
 - (e) “valued added tax” means value added tax charged in accordance with the Value Added Tax Act 1994

3. Where the permitted price given by Paragraph (b) of paragraph 2 would (apart from this paragraph) not be a whole number of pennies, the price given by that sub-paragraph shall be taken to be the price actually given by that sub-paragraph rounded up to the nearest penny.
4. (1) Sub-paragraph (2) applies where the permitted price by Paragraph (b) of paragraph 2 on a day ("the first day") would be different from the permitted price on the next day ("the second day") as a result of a change to the rate of duty or value added tax.

(2) The permitted price which would apply on the first day applies to sales or supplies of alcohol which take place before the expiry of the period of 14 days beginning on the second day.

The Licensing Act 2003 (Mandatory Licensing Conditions) (Amendment) Order
2014

The below Mandatory Conditions **replace** the Licensing Act 2003 (Mandatory Licensing Conditions) Order 2010 and comes into effect **on 1st October 2014**

Conditions 1 to 4 refer to all premises that sell or supply alcohol for consumption on the premises. Condition 3 is relevant to Premises that sell for consumption off the premises.

1. (1) The responsible person must ensure that staff on relevant premises do not carry out, arrange or participate in any irresponsible promotions in relation to the premises.

(2) In this paragraph, an irresponsible promotion means any one or more of the following activities, or substantially similar activities, carried on for the purpose of encouraging the sale or supply of alcohol for consumption on the premises—

(a) games or other activities which require or encourage, or are designed to require or encourage, individuals to—

(i) drink a quantity of alcohol within a time limit (other than to drink alcohol sold or supplied on the premises before the cessation of the period in which the responsible person is authorised to sell or supply alcohol), or

(ii) drink as much alcohol as possible (whether within a time limit or otherwise);

(b) provision of unlimited or unspecified quantities of alcohol free or for a fixed or discounted fee to the public or to a group defined by a particular characteristic in a manner which carries a significant risk of undermining a licensing objective;

(c) provision of free or discounted alcohol or any other thing as a prize to encourage or reward the purchase and consumption of alcohol over a period of 24 hours or less in a manner which carries a significant risk of undermining a licensing objective;

(d) selling or supplying alcohol in association with promotional posters or flyers on, or in the vicinity of, the premises which can reasonably be considered to condone, encourage or glamorise anti-social behaviour or to refer to the effects of drunkenness in any favourable manner;

(e) dispensing alcohol directly by one person into the mouth of another (other than where that other person is unable to drink without assistance by reason of disability).

2. The responsible person must ensure that free potable water is provided on request to customers where it is reasonably available.

3. (1) The premises licence holder or club premises certificate holder must ensure that an age verification policy is adopted in respect of the premises in relation to the sale or supply of alcohol.

(2) The designated premises supervisor in relation to the premises licence must ensure that the supply of alcohol at the premises is carried on in accordance with the age verification policy.

(3) The policy must require individuals who appear to the responsible person to be under 18 years of age (or such older age as may be specified in the policy) to produce on request, before being served alcohol, identification bearing their photograph, date of birth and either—

(a) a holographic mark, or

(b) an ultraviolet feature.

4. The responsible person must ensure that—

(a) where any of the following alcoholic drinks is sold or supplied for consumption on the premises (other than alcoholic drinks sold or supplied having been made up in advance ready for sale or supply in a securely closed container) it is available to customers in the following measures—

(i) beer or cider: ½ pint;

(ii) gin, rum, vodka or whisky: 25 ml or 35 ml; and

(iii) still wine in a glass: 125 ml;

(b) these measures are displayed in a menu, price list or other printed material which is available to customers on the premises; and

(c) where a customer does not in relation to a sale of alcohol specify the quantity of alcohol to be sold, the customer is made aware that these measures are available.”

Annex 2 - Conditions consistent with the operating Schedule

a) General – all four licensing objectives

Staff have been instructed on terms of Licensing Act 2003

Exterior lights in place, premises well lit.

b) The prevention of crime and disorder

Applicant would encourage tenants to be active members of Pubwatch, and to support local/national initiatives.

The pub does not operate irresponsible promotions.

Customers to be discouraged from entering premises after 00:00 (smokers exempt)

No open bottles/glasses to be taken from beer garden.

Food available

c) Public safety

First aid kit on premises

Appropriate signage/emergency lighting in place.

Fabrics treated with fire retardant properties, fire extinguishers in place.

Adequate seating in place.

Disabled toilets available.

Public liability insurance in place.

Exterior lights in place.

e) The protection of children from harm

Proof of age required: validate, passport, driving licence.

No adult entertainment on premises.

Wide choice of non-alcoholic drinks and food available.

Children under 14 to leave premises by 21:00 unless attending a function.

**Annex 3 - Conditions attached after a hearing by the licensing authority/
Mediation meeting**

**Mediation meeting held at Penmorfa, Aberaeron on the 27th February 2008
at 11:00am.**

**Present; Felinfoel Brewery (Applicants) and Mr John Evans (Police
Licensing Officer)**

MATTERS AGREED:

1. Full digital CCTV system has been installed at the premises. The system is to D.P.P standard in that;
 - a) 30 day footage retention provided
 - b) immediate copying to police at their request. Cameras throughout premises, in beer garden and 1 above front door
2. The applicant will ensure that the tenants will be active members of Pub Watch group in Aberaeron.
3. Last entry/re-entry will be 24:00hrs
4. Beer garden – no customers to consume alcohol in the beer garden after 10:00pm and the beer garden to be closed at 12:00 midnight daily.
5. The DPS or his agent will patrol the premises at least hourly to deter excessive noise.
6. Those that fail to abide to our request persistently not to be noisy will be banned from the premises.
7. We will liaise with our DPS and will make an offering on a separate schedule within 7 days regarding doorstaff.

Document signed by all parties. Representations withdrawn

Hearing held at Aeron Room, Neuadd Cyngor Ceredigion, Penmorfa, Aberaeron on the 25th March 2008 at 2.30pm.

Determination

Times changes in accordance with schedule – and entered on licence.

Terms and Conditions

That the terms/conditions set out in the Mediation Schedule dated 27/02/2008 as amended by the Licensing Officers letter dated 12/03/2008 to be incorporated into the licence, save as further amended as follows:-

- ii) Additional CCTV to cover entry/exit to beer garden from the street
- ii) Pubwatch – to include membership of the BOBBY scheme
- iii) Last entry-re-entry to be amended to 11:00pm
- iv) The current condition (iv) to be deleted and replaced by: Beer Garden – no customers to consume alcohol in the beer garden after 10:00pm and the beer garden to be closed at 12:00 midnight daily
- v) Patrolling – to take place half hourly

Extra Conditions

1. Signage to be erected at the premises directing customers to the beer garden. Such signage is to be erected within 14 days of the 25th March 2008 (i.e. by 08/04/2008)
2. Prominent, clear and legible notices to be displayed at all exits requesting the public to respect the needs of local residents and to leave the premises and the area quietly, such signage to be erected within 14 days of the 25th March 2008 (i.e. by 08/04/2008)
3. All doors and windows at the premises to be kept closed from 11:00pm onwards.
4. Live performances to be limited to no more than 2 performances at any time, save for Karaoke
5. No removal of glass from the premises i.e. no alcoholic and other drinks to be removed from the premises in open containers.

Annex 4 – Plans

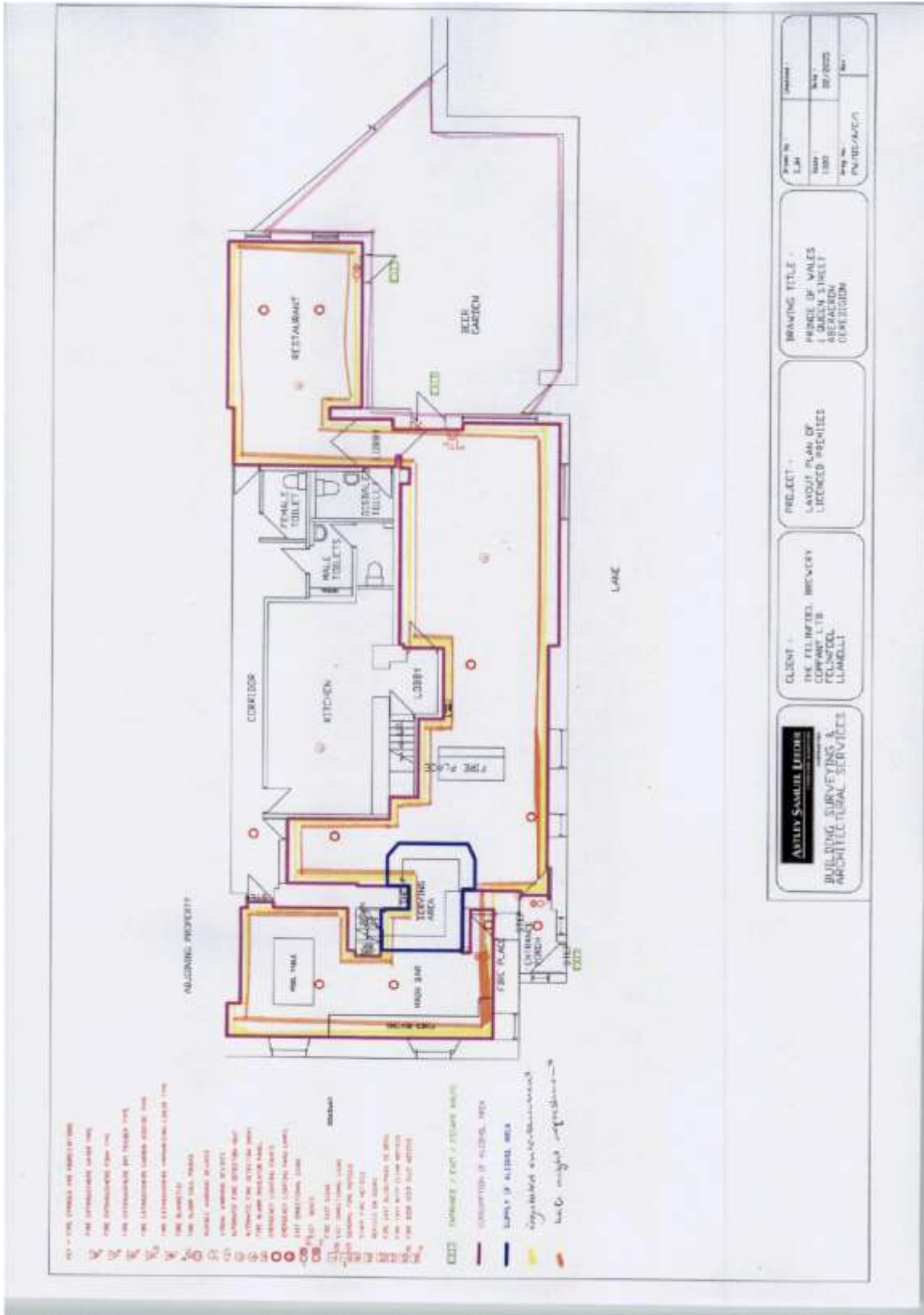

Drawn by	Checked by
Scale	Scale
Date	Date
Proj. No.	Proj. No.
PURIFICATION	

DRAWING TITLE -
FRAMES OF WALES
1, GABLEN STREET
ABERACON
GORGONNIN

PROJECT -
LAYOUT PLAN OF
LICENSED PREMISES

CLIENT -
THE FELLINETS BREWERY
COMPANY LTD
FELLINETS
LLEWELLY

ASTLEY SAMUEL LITHERIDGE
BUILDING SURVEYING & ARCHITECTURAL SERVICE