



LICENSING ACT 2003
PREMISES LICENCE

Cyngor Sir **Ceredigion** County Council

Premises licence number

PRM 0160

Part 1 - Premises details

| | |
|--|-------------------------------------|
| Postal address of premises, or if none, ordnance survey map reference or description DEVILS BRIDGE STORES DEVILS BRIDGE | |
| Post town ABERYSTWYTH | Post code SY23 3JL |
| Telephone number 01970 625 890 228 | |

| |
|---|
| Where the licence is time limited the dates LICENCE NOT TIME LIMITED |
|---|

| |
|--|
| Licensable activities authorised by the licence SUPPLY OF ALCOHOL |
|--|

The times the licence authorises the carrying out of licensable activities

SUPPLY OF ALCOHOL

| | |
|----------------------------|--|
| Monday to Saturday: | 08.00 to 23.00 |
| Sundays: | 10.00 to 22.30 |
| Good Friday: | 08.00 to 22.30 |
| Christmas Day: | 12 noon to 15.00 and 19.00 to 22.30 |

The opening hours of the premises

N/A

Where the licence authorises supplies of alcohol whether these are on and/or off supplies

OFF SALES ONLY

Name, (registered) address, telephone number and email (where relevant) of holder of premises licence

MRS ANNE ELIZABETH BROWN

**DEVILS BRIDGE STORES
DEVILS BRIDGE
ABERYSTWYTH
SY23 3JL**

TEL: 01970 890 228

Registered number of holder, for example company number, charity number (where applicable)

N/A

Name, address and telephone number of designated premises supervisor where the premises licence authorises the supply of alcohol

JENNIFER ANNE SAUNDERS

**DEVILS BRIDGE STORES
DEVILS BRIDGE
ABERYSTWYTH
SY23 3JL**

01970 890 228

Personal licence number and issuing authority of personal licence held by designated premises supervisor where the premises licence authorises for the supply of alcohol

CER 0274

CEREDIGION COUNTY COUNCIL

Annex 1 - Mandatory conditions

Mandatory conditions where licence authorises supply of alcohol

- (1) No supply of alcohol may be made under the premises licence—
 - (a) at a time when there is no designated premises supervisor in respect of the premises licence, or
 - (b) at a time when the designated premises supervisor does not hold a personal licence or his personal licence is suspended.
- (2) Every supply of alcohol under the premises licence must be made or authorised by a person who holds a personal licence.

Mandatory condition where the premises licence includes a Condition that at specified times one or more individuals must be at the premises to carry out a security activity:

- (1) Each such individual must be licensed by the Security Industry Authority.
- (2) But nothing in (1) above requires such a condition to be imposed—
 - (a) in respect of premises within paragraph 8(3)(a) of Schedule 2 to the Private Security Industry Act 2001 (c. 12) (premises with premises licences authorising plays or films), or
 - (b) in respect of premises in relation to—
 - (i) any occasion mentioned in paragraph 8(3)(b) or (c) of that Schedule (premises being used exclusively by club with club premises certificate, under a temporary event notice authorising plays or films or under a gaming licence), or
 - (ii) any occasion within paragraph 8(3)(d) of that Schedule (occasions prescribed by regulations under that Act).
- (3) For the purposes of this section—
 - (a) “security activity” means an activity to which paragraph 2(1)(a) of that Schedule applies, and
 - (b) paragraph 8(5) of that Schedule (interpretation of references to an occasion) applies as it applies in relation to paragraph 8 of that Schedule.

Annex 2 - Conditions consistent with the operating Schedule

The Licence is limited to the sale of alcohol for consumption off the premises during the hours:

| | |
|----------------------|-------------------------------------|
| Monday to Saturday : | 08.00 to 23.00 |
| Sundays : | 10.00 to 22.30 |
| Good Friday : | 08.00 to 22.30 |
| Christmas Day : | 12 noon to 15.00 and 19.00 to 22.30 |

Annex 3 - Conditions attached after a hearing by the licensing authority

Annex 4 – Plans

GROUND FLOOR PLAN OF 'DEVILS BRIDGE STORES' SHOWING LOCATION OF SHOP WITHIN A DETACHED HOUSE WHICH IS THE MAIN RESIDENCE OF THE OWNER AND LICENSEE. (SCALE 1 CM: 100 CM)

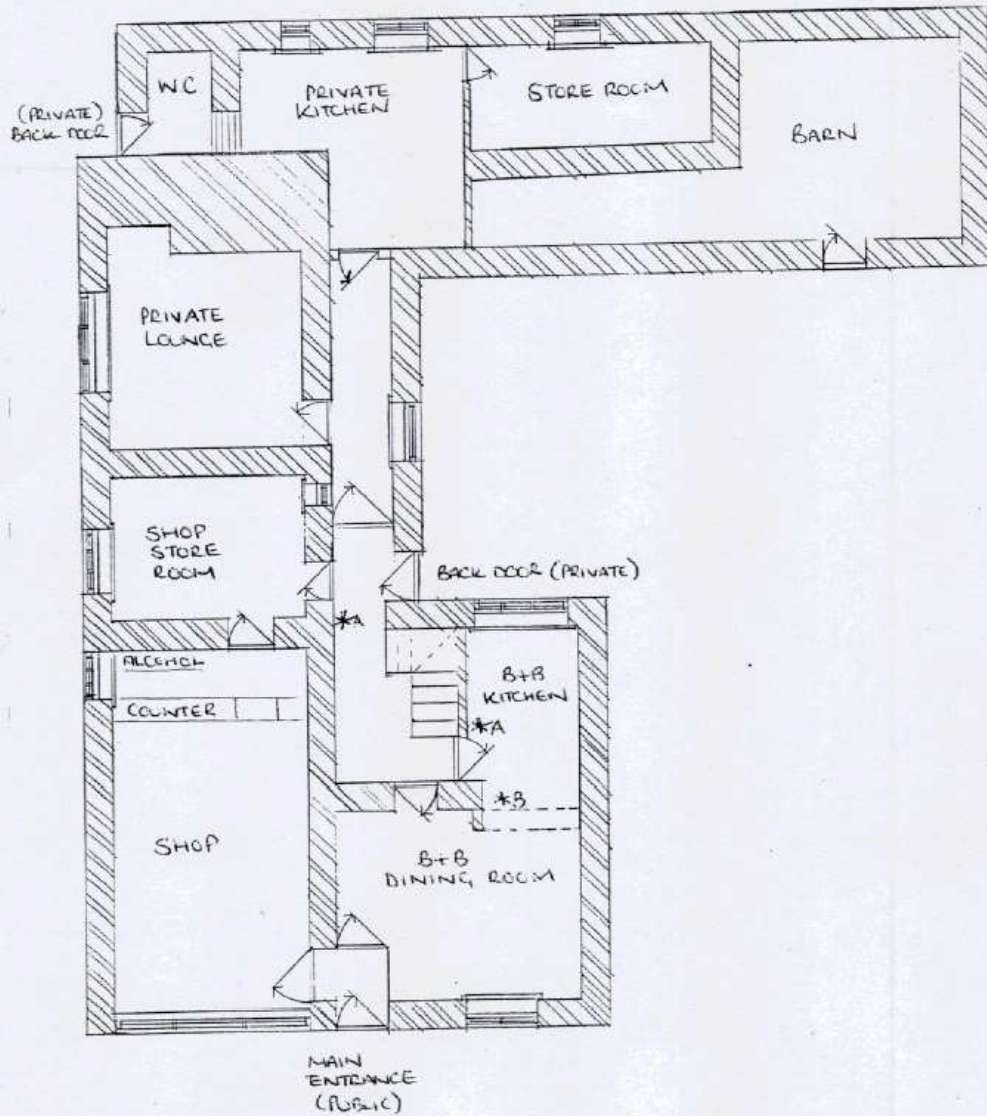

*A FIRE EXTINGUISHER (WATER)

*B FIRE BLANKET