



**LICENSING ACT 2003
PREMISES LICENCE**

Cyngor Sir **Ceredigion** County Council

Premises licence number

PRM 0378

Part 1 - Premises details

Postal address of premises, or if none, ordnance survey map reference or description ALI'S TANDOORI, 2, FINCH SQUARE,	
Post town CARDIGAN	Post code SA43 1BS
Telephone number 01239 621 069	

Where the licence is time limited the dates LICENCE NOT TIME LIMITED

Licensable activities authorised by the licence PROVISION OF LATE NIGHT REFRESHMENT
--

The times the licence authorises the carrying out of licensable activities

LATE NIGHT REFRESHMENT

MON-SUN: 2300-0300 HRS

The opening hours of the premises

MON-SUN: 1700-0300 HRS.

**Where the licence authorises supplies of alcohol whether these are on and/
or off supplies**

NOT APPLICABLE

Name, (registered) address, telephone number and email (where relevant) of holder of premises licence.

**MOHAMMED ROUF ALI
TRADING AS "ALI's TANDOORI CARDIGAN LTD"
2, FINCH SQUARE,
CARDIGAN,
SA43 1BS**

Tel. 01239 621 069

Registered number of holder, for example company number, charity number (where applicable)

Name, address and telephone number of designated premises supervisor where the premises licence authorises the supply of alcohol

Personal licence number and issuing authority of personal licence held by designated premises supervisor where the premises licence authorises for the supply of alcohol

Annex 1 - Mandatory conditions

Mandatory conditions where licence authorises supply of alcohol

- (1) No supply of alcohol may be made under the premises licence—
 - (a) at a time when there is no designated premises supervisor in respect of the premises licence, or
 - (b) at a time when the designated premises supervisor does not hold a personal licence or his personal licence is suspended.
- (2) Every supply of alcohol under the premises licence must be made or authorised by a person who holds a personal licence.

Mandatory condition where the premises licence includes a Condition that at specified times one or more individuals must be at the premises to carry out a security activity:

- (1) Each such individual must be licensed by the Security Industry Authority.
- (2) But nothing in (1) above requires such a condition to be imposed—
 - (a) in respect of premises within paragraph 8(3)(a) of Schedule 2 to the Private Security Industry Act 2001 (c. 12) (premises with premises licences authorising plays or films), or
 - (b) in respect of premises in relation to—
 - (i) any occasion mentioned in paragraph 8(3)(b) or (c) of that Schedule (premises being used exclusively by club with club premises certificate, under a temporary event notice authorising plays or films or under a gaming licence), or
 - (ii) any occasion within paragraph 8(3)(d) of that Schedule (occasions prescribed by regulations under that Act).
- (3) For the purposes of this section—
 - (a) “security activity” means an activity to which paragraph 2(1)(a) of that Schedule applies, and
 - (b) paragraph 8(5) of that Schedule (interpretation of references to an occasion) applies as it applies in relation to paragraph 8 of that Schedule.

Annex 2 - Conditions consistent with the operating Schedule

(P)

- A) I believe it is important to preserve the quality and environment of my premises and the surrounding area.
- B) Be ensured that if need be I will report any crime or disorder immediately and feel it is important to maintain a good relationship with the local police. We have no tolerance to drunken and or inappropriate behaviour including violent or anti social and believe in promoting and encouraging a crime free and care free environment.
- C) I am committed to providing my customers and those around my premises with peace of mind, ensuring the area is kept clean and well lit and provide bins for litter disposal promoting health and safety guidelines. Also no customers are allowed behind the counter, the floor in the waiting area for the customers is a special non slip material and provided is a doormat for customers to wipe there feet at the entrance. Any spillages etc are cared for by staff immediately. We don't sell bottles all soft drinks are supplied in cans. There are two types of fire extinguishers one for the fryer and another for all other purposes, we also have a fire blanket, these are all inspected on an annual basis and we have certificates as proof of there inspection. The electricity is on a trip switch in case of an emergency also we have a torch at hand for such emergencies. The whole shop floor is on one level allowing easy access for disabled persons. All provided to ensure the health and safety of our customers.
- D) I intend to make staff aware of these policies and the importance of them and in prevention of public nuisance and to make it clear to customers if I feel person is acting in such a way I would ask that person to leave in calm and controlled manner.
- E) I take it as paramount importance to be aware of all that is in and around my premises and will contact police immediately if I feel that a child or young person was in danger or was drunken or age or if I saw any inappropriate behaviour.

**Annex 3 - Conditions attached after a hearing by the licensing authority/
Mediation meeting.**

Annex 4 – Plans

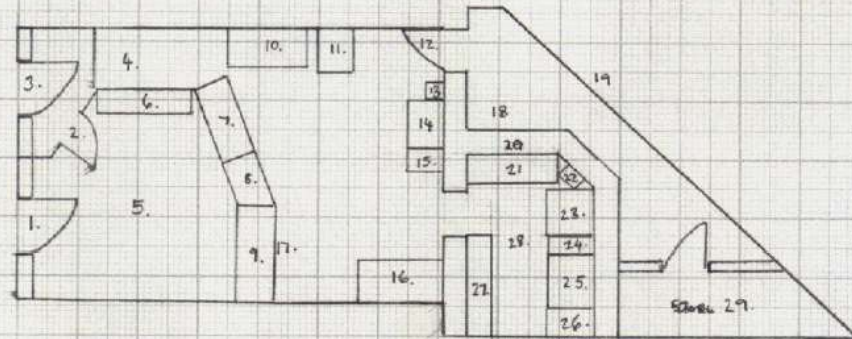

- | | |
|---|---------------------|
| 1. ENTRANCE. | 22. HANDWASH BASIN |
| 2. FIRE EXIT. | 23. TANDOORI OVEN |
| 3. FIRE EXIT. | 24. FAYER |
| 4. STAIRS (GOING UP TO FLAT). | 25. COOKER |
| 5. CUSTOMER WAITING AREA. | 26. WORKTOP |
| 6. BENCH. | 27. SERVING WORKTOP |
| 7. COUNTER TO SERVE CUSTOMERS. | 28. KITCHEN AREA |
| 8. ENTRANCE FOR STAFF. | 29. STORE SHED. |
| 9. BLOCKED OFF AREA. | |
| 10. FREEZER. | |
| 11. PAPADUMS HEATER. | |
| 12. FIRE EXIT AND EXIT TO BINS AREA
AND WAY TO STORE SHED. | ■ SCALE OF 1:100 |
| 13. HANDWASH BASIN | |
| 14. SERVING WORKTOP | |
| 15. KABAB MACHINE | |
| 16. CHILLER | |
| 17. FIRE EXTINGUISHERS AND FIRE BLANKET | |
| 18. BINS | |
| 19. WALL AND LADDER TO CLIMB OVER WALL | |
| 20. WINDOW | |
| 21. SINK WITH SHELVES FOR STORAGE OF KNIVES
AND OTHER COOKING UTILITY. | |