



LICENSING ACT 2003
PREMISES LICENCE

Cyngor Sir **Ceredigion** County Council

Premises licence number

PRM 0222 (28.9.07)

Part 1 - Premises details

Postal address of premises, or if none, ordnance survey map reference or description	
THE GEORGE BORROW HOTEL, PONTERWYD,	
Post town ABERYSTWYTH	Post code SY23 3AD
Telephone number 01970 890 230	

Where the licence is time limited the dates
LICENCE NOT TIME LIMITED

Licensable activities authorised by the licence
REGULATED ENTERTAINMENT: PLAYS FILMS INDOOR SPORTING EVENTS LIVE MUSIC RECORDED MUSIC PERFORMANCES OF DANCE ANYTHING OF SIMILAIR DESCRIPTION TO LIVE or RECORDED MUSIC or PERFORMANCES OF DANCE.
ENTERTAINMENT FACILITIES: MAKING MUSIC DANCING ANYTHING SIMILAIR TO MAKING MUSIC or DANCING
LATE NIGHT REFRESHMENT
SALE BY RETAIL OF ALCOHOL.

The times the licence authorises the carrying out of licensable activities

REGULATED ENTERTAINMENT:

PLAYS

FILMS

INDOOR SPORTING EVENTS

LIVE MUSIC

RECORDED MUSIC

PERFORMANCES OF DANCE

ANYTHING OF SIMILAIR DESCRIPTION TO LIVE or RECORDED MUSIC or PERFORMANCES OF DANCE.

ENTERTAINMENT FACILITIES:

MAKING MUSIC

DANCING

ANYTHING SIMILAIR TO MAKING MUSIC or DANCING

LATE NIGHT REFRESHMENT

SALE BY RETAIL OF ALCOHOL.

ALL ABOVE ACTIVITIES: MON-SUN: 1000 – 0200 HRS.

NON STANDARD TIMINGS:

New Years Eve: From commencement of hours on New Years Eve to conclusion of hours New Years Day.

Bank Holiday Weekends i.e. Fri, Sat, Sun and Mon: One additional hour.

Residents and their bona fide guests to be supplied alcohol throughout 24 hrs.

The opening hours of the premises

MON-SUN: 0800-0230 HRS.

NON STANDARD TIMINGS:

New Years Eve: As detailed above.

Bank Holiday Weekends: One additional 30 minutes to additional hour.

Residents and their Bona Fide Guests: No restrictions.

Where the licence authorises supplies of alcohol whether these are on and/or off supplies

ON and OFF SALES

Name, (registered) address, telephone number and email (where relevant) of holder of premises licence.

KAREN INGRID ATKINSON and CLARE ATKINSON,

Registered number of holder, for example company number, charity number (where applicable)

Name, address and telephone number of designated premises supervisor where the premises licence authorises the supply of alcohol

KAREN INGRID ATKINSON,

Personal licence number and issuing authority of personal licence held by designated premises supervisor where the premises licence authorises for the supply of alcohol

PA 0570

MID SUSSEX DISTRICT COUNCIL

Annex 1 - Mandatory conditions

Mandatory conditions where licence authorises supply of alcohol

- (1) No supply of alcohol may be made under the premises licence—
 - (a) at a time when there is no designated premises supervisor in respect of the premises licence, or
 - (b) at a time when the designated premises supervisor does not hold a personal licence or his personal licence is suspended.
- (2) Every supply of alcohol under the premises licence must be made or authorised by a person who holds a personal licence.

Mandatory condition where the premises licence includes a Condition that at specified times one or more individuals must be at the premises to carry out a security activity:

- (1) Each such individual must be licensed by the Security Industry Authority.
- (2) But nothing in (1) above requires such a condition to be imposed—
 - (a) in respect of premises within paragraph 8(3)(a) of Schedule 2 to the Private Security Industry Act 2001 (c. 12) (premises with premises licences authorising plays or films), or
 - (b) in respect of premises in relation to—
 - (i) any occasion mentioned in paragraph 8(3)(b) or (c) of that Schedule (premises being used exclusively by club with club premises certificate, under a temporary event notice authorising plays or films or under a gaming licence), or
 - (ii) any occasion within paragraph 8(3)(d) of that Schedule (occasions prescribed by regulations under that Act).
- (3) For the purposes of this section—
 - (a) “security activity” means an activity to which paragraph 2(1)(a) of that Schedule applies, and
 - (b) paragraph 8(5) of that Schedule (interpretation of references to an occasion) applies as it applies in relation to paragraph 8 of that Schedule.

Annex 2 - Conditions consistent with the operating Schedule

PROMOTION OF LICENSING OBJECTIVES

- a. General – All four licensing objectives: All members of staff will receive in house training regarding the Licensing Act and in particular on the Operating Schedule.**
- b. Prevention of Crime and Disorder: Premises are secured by good quality locks. Bar is secured separately from Hotel areas. The till is left empty and open at times of closure. Drunk, Violent, Quarrelsome and Disorderly persons are not permitted. In the unlikely event of someone becoming so they will be asked to leave and if necessary the Police informed.**
- c. Public Safety: A comprehensive first aid kit is supplied and staff are aware of its location. Up to date 2007 Fire System was installed this year with Heat and Smoke Detectors this included new Emergency Lighting and Detectors. For full position of all equipment please refer to plan supplied. Fire Extinguishers regularly checked by outside contractor and logged. Wiring replaced in kitchen areas in 2006. Regular Fire Drills carried out and logged. Public Liability Insurance is kept up to date and on show.**
- d. Prevention of Public Nuisance: The Hotel is situated in a relatively isolated location. Noise levels are regularly monitored by the staff. Windows and doors are kept closed during regulated entertainment after 2300 hrs. Entry is restricted after 2300 hrs. Outside regulated entertainment restricted to Summer months i.e. June, July, August and September and to conclude by 2330 hrs.**
- e. Protection of Children from Harm: All children under the age of 16 are not permitted in the Bar areas. Any person under the age of 18 years will not be served. Staff are instructed to be vigilant if any young person is suspected of being under age, proof of age will be demanded. Only photo evidence of age will be accepted. If in doubt staff are instructed not to serve.**

Annex 3 - Conditions attached after a hearing by the licensing authority/Mediation meeting.

Annex 4 - Plans

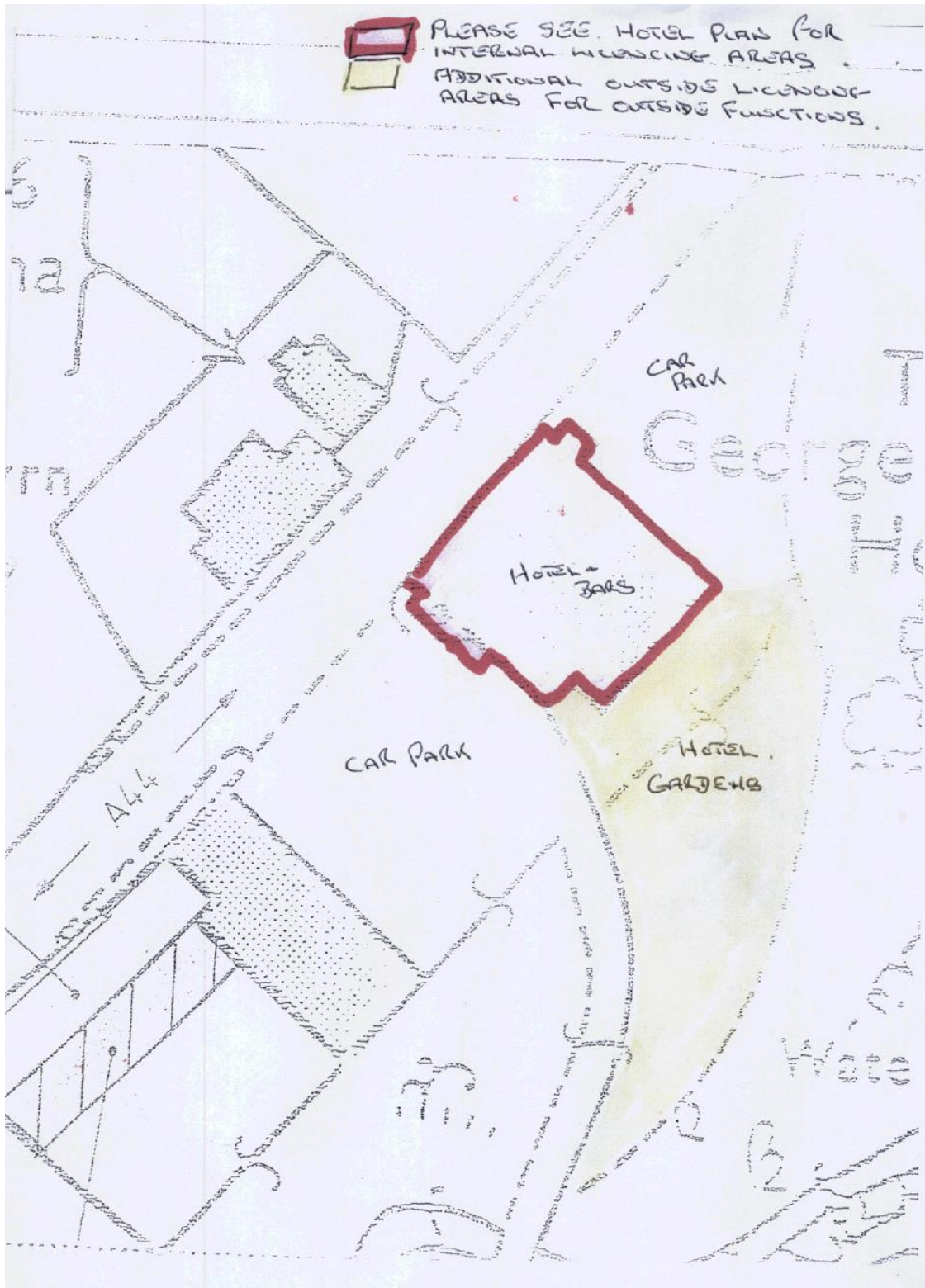

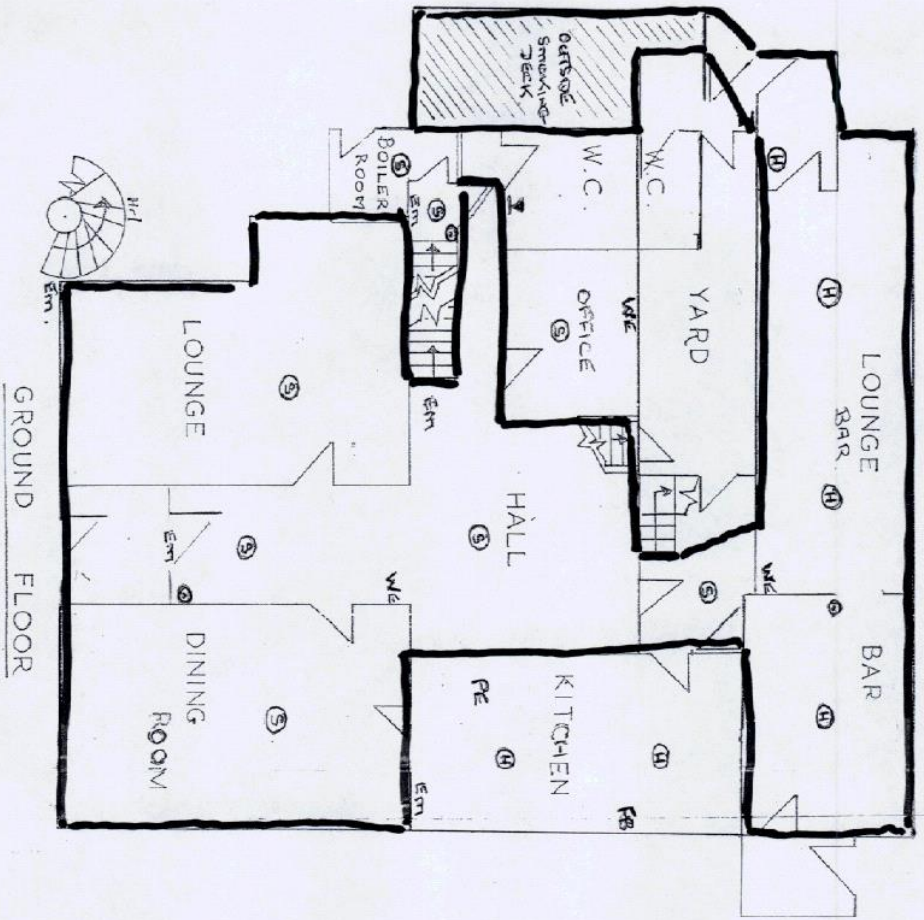

GROUND FLOOR

SCHEDULE No. 7
 SHEET 1 OF 3
 APPROX SCALE 1 : 100
 DO NOT SCALE
 GEORGE BORROW HOTEL
 PONTERRWYD
 DYFED SY.23 3AD

- ② call point
- multi-point plus sounder
S a smoke
H a heat
- T sounder beacon
- F.B. fire beacon
- W.E. water extinguisher
- P.E. Roadside emergency kit
- Em Environmental warning

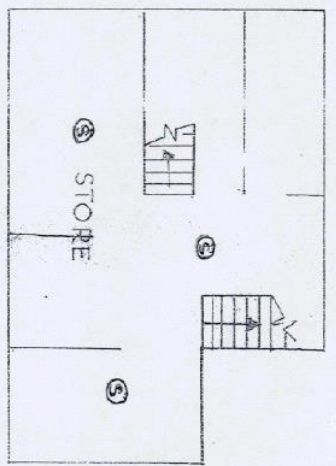

BASEMENT