



**LICENSING ACT 2003
PREMISES LICENCE**

Cyngor Sir **Ceredigion** County Council

Premises licence number

PRM 0146

Part 1 - Premises details

Postal address of premises, or if none, ordnance survey map reference or description CROWN STORES, 34/35, HIGH STREET,	
Post town LAMPETER	Post code SA48 7BB
Telephone number 01570 422 488	

Where the licence is time limited the dates

LICENCE NOT TIME LIMITED

Licensable activities authorised by the licence

SALE BY RETAIL OF ALCOHOL

The times the licence authorises the carrying out of licensable activities

SALE BY RETAIL OF ALCOHOL

MON-SAT: 0800-2300 HRS

SUN: 1000-2230 HRS

GOOD FRIDAY: 0800-2230 HRS

CHRISTMAS DAY: 1200-1500 and 1900-2230 HRS

The opening hours of the premises

NOT RESTRICTED

**Where the licence authorises supplies of alcohol whether these are on and/
or off supplies**

OFF SALES ONLY

Name, (registered) address, telephone number and email (where relevant) of holder of premises licence

ALUN LLOYD WILLIAMS,

EIFION LLOYD WILLIAMS,

Registered number of holder, for example company number, charity number (where applicable)

Name, address and telephone number of designated premises supervisor where the premises licence authorises the supply of alcohol

EIFION LLOYD WILLIAMS,

Personal licence number and issuing authority of personal licence held by designated premises supervisor where the premises licence authorises for the supply of alcohol

OONU-IND-00558

CARMARTHENSHIRE COUNTY COUNCIL

Annex 1 - Mandatory conditions

Mandatory conditions where licence authorises supply of alcohol

- (1) No supply of alcohol may be made under the premises licence—
 - (a) at a time when there is no designated premises supervisor in respect of the premises licence, or
 - (b) at a time when the designated premises supervisor does not hold a personal licence or his personal licence is suspended.
- (2) Every supply of alcohol under the premises licence must be made or authorised by a person who holds a personal licence.

Mandatory condition where the premises licence includes a Condition that at specified times one or more individuals must be at the premises to carry out a security activity:

- (1) Each such individual must be licensed by the Security Industry Authority.
- (2) But nothing in (1) above requires such a condition to be imposed—
 - (a) in respect of premises within paragraph 8(3)(a) of Schedule 2 to the Private Security Industry Act 2001 (c. 12) (premises with premises licences authorising plays or films), or
 - (b) in respect of premises in relation to—
 - (i) any occasion mentioned in paragraph 8(3)(b) or (c) of that Schedule (premises being used exclusively by club with club premises certificate, under a temporary event notice authorising plays or films or under a gaming licence), or
 - (ii) any occasion within paragraph 8(3)(d) of that Schedule (occasions prescribed by regulations under that Act).
- (3) For the purposes of this section—
 - (a) “security activity” means an activity to which paragraph 2(1)(a) of that Schedule applies, and
 - (b) paragraph 8(5) of that Schedule (interpretation of references to an occasion) applies as it applies in relation to paragraph 8 of that Schedule.

Annex 2 - Conditions consistent with the operating Schedule

Premises Licence is subject to Embedded Conditions converted under Licensing Act 1964.

**Annex 3 - Conditions attached after a hearing by the licensing authority/
Mediation meeting**

Annex 4 – Plans

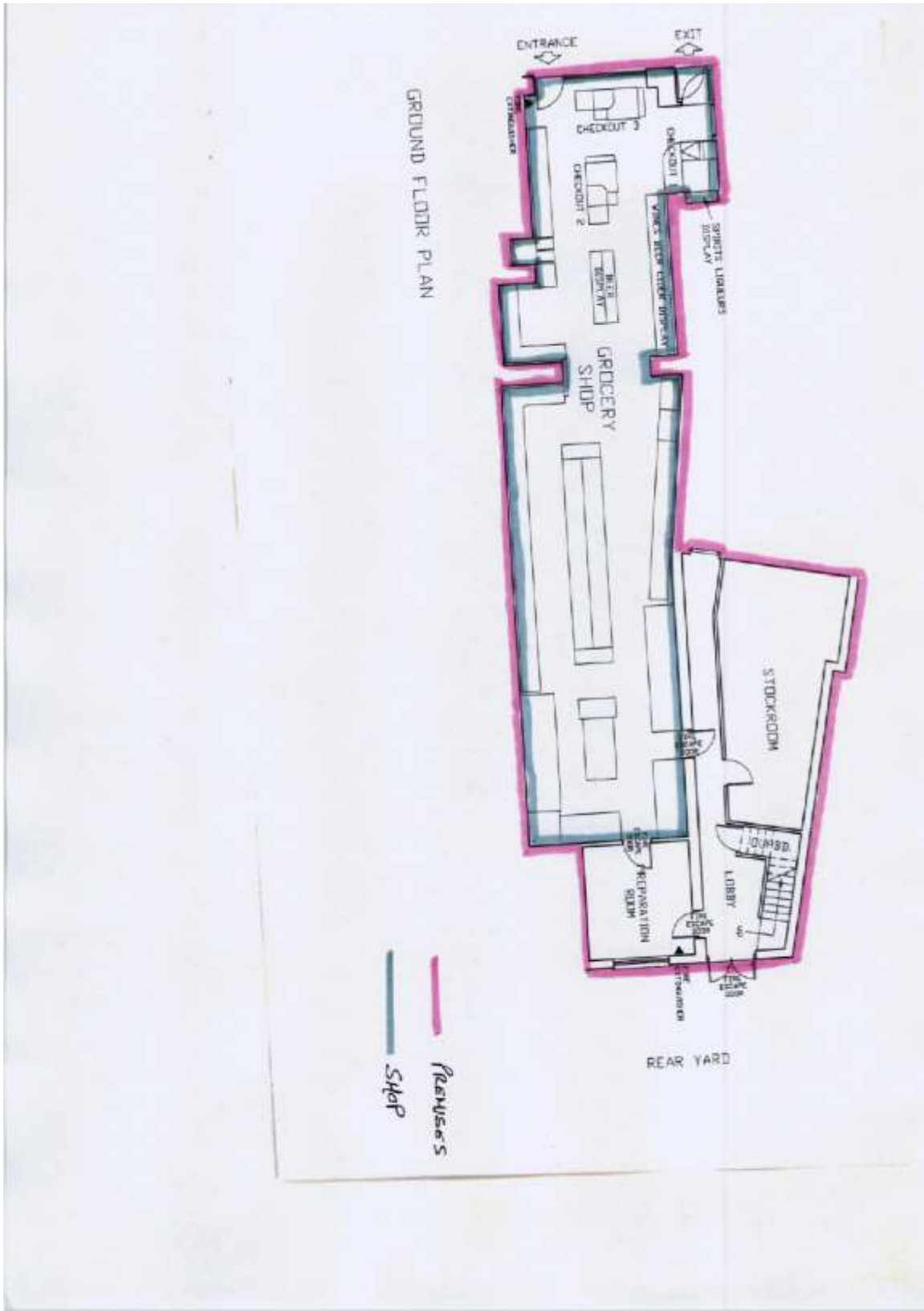

FIRST FLOOR PLAN

