

KEY	01 		02	Traffig y gwyriad Diverted Traffic	04	Traffig y gwyriad Diverted Traffic	06	Gwyriad Diversion	08	FFORDD O'CH BLAEN AR GAU ROAD AHEAD CLOSED	10	Traffig y Gwrriad Diverted Traffic	12	Traffig y gwyriad Diverted Traffic	14	FFORDD O'CH BLAEN AR GAU ROAD AHEAD CLOSED	16
1A Ffordd Ar Gau Yma --/Month/--- Am -- Diwrnod Road Closed Here --/Month/--- for -- Days --- to ---	FFORDD AR GAU ROAD CLOSED	DIWEDD y gwyriad Diversion ENDS	03	Traffig y gwyriad Diverted Traffic	05	Gwyriad Diversion	07	Gwyriad Diversion	09	Traffig y Gwrriad Diverted Traffic	11	Traffig y Gwrriad Diverted Traffic	13	FFORD O'CH BLAEN AR GAU MYNEDIAD I BRESWYLWYR YN UNIG ROAD AHEAD CLOSED RESIDENT ACCESS ONLY	15	FFORDD O'CH BLAEN AR GAU ROAD AHEAD CLOSED	17

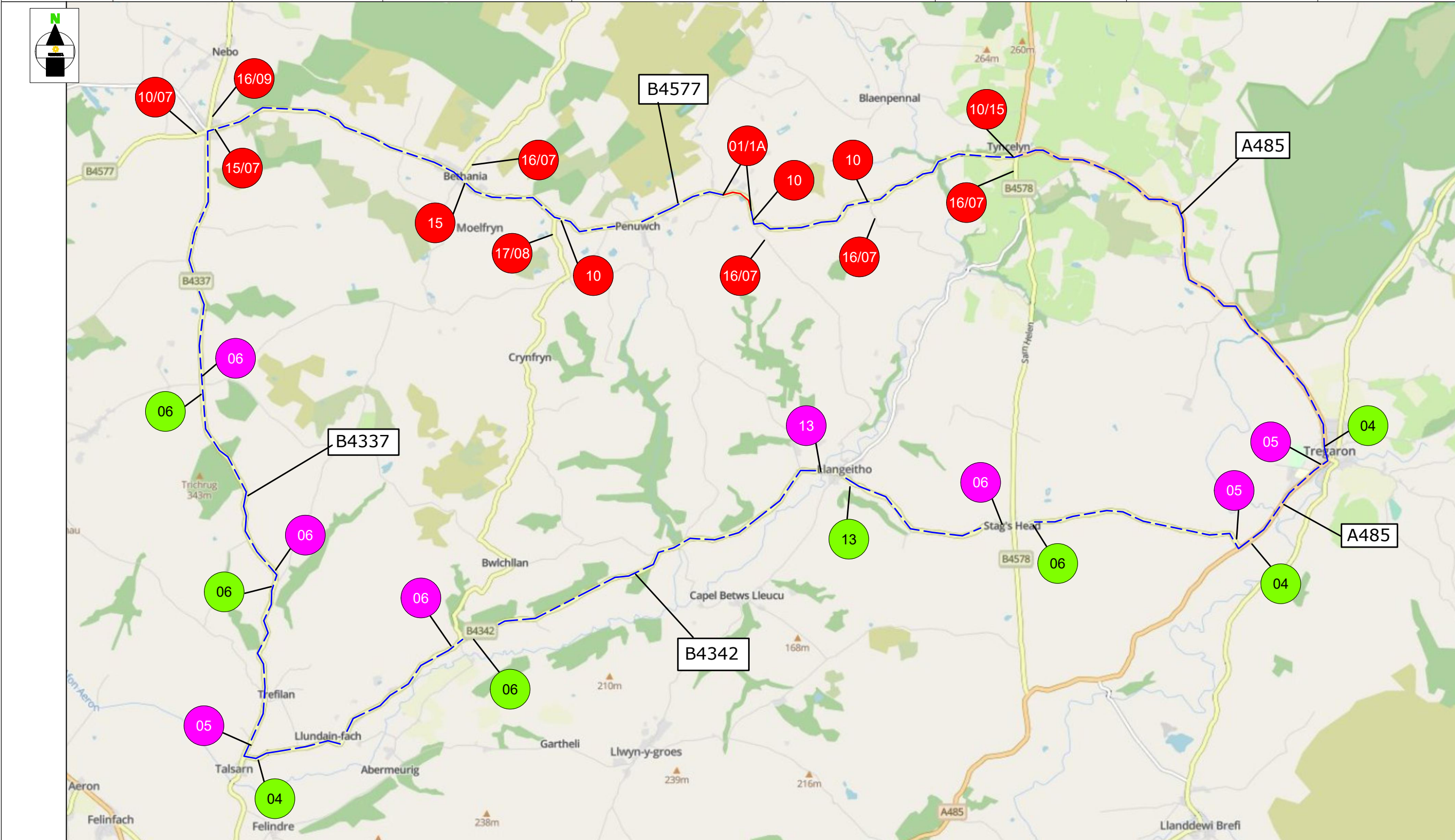

	18
	19
XXXXXXXX XXXXXXXX XXXXXXXX XXXXXXXX	20
XXXXXXXX XXXXXXXX XXXXXXXX XXXXXXXX	21
ROAD CLOSURE	
DIVERSION ROUTE	
	CLOCKWISE ROUTE
	ANTI-CLOCKWISE ROUTE
ROAD CLOSURE LENGTH	300 METRES
ROAD CLOSURE WIDTH	3.5 METRES

Contract No	220-S011134	Client: OPENREACH
Date	27/01/2025	Site Location / Drawing Title
Drawn by	EL/878	B4577 TREGARON SY25 6RA
Approved By	220	TAN Y FFORDD
Purpose of works	TELECOM WORKS	
Version Number	01	
Amended By	xxxxxxxxx	
Amendment Date	xx/xx/xxxx	Scale
Sheet No	1 of 1	NOT TO SCALE
	OS Licence No	000000000000

Note
1. All equipment shall be approved and shall comply with the Department Of Transport specification MCE0111. This drawing does not show the normal road works signage that will be required as per Chapter 8.
2. All signs to be in accordance with TSGRD 2002 and to minimum class retroreflective.
3. Minimum height of lettering to be 60mm and sign boards to be 1000mm (750mm where appropriate).

TO BE INSTALLED AT CLOSURE POINTS

THIS DOCUMENT IS UNCONTROLLED WHEN PRINTED
The electronic version of this document is the approved and most current. Any printed version is uncontrolled and may not be current.

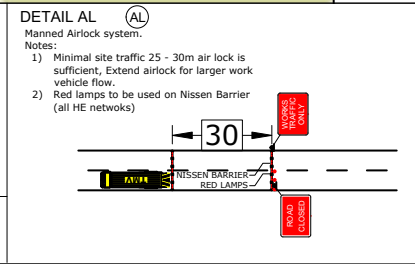

SUNBELT RENTALS
Sunbelt Rentals UK (Traffic Management)
Kemble Airfield Enterprise Park, Cirencester Road,
Kemble GL7 6BQ
Telephone: 0370 050 0792