



**LICENSING ACT 2003
PREMISES LICENCE**

Cyngor Sir **Ceredigion** County Council



s licence number

PRM 0001 (Issued 26/04/2012)

Premises details

Postal address of premises, or if none, ordnance survey map reference or description

**ROYAL OAK INN,
30 NORTH ROAD,**

**Post town
ABERAERON**

**Post code
SA46 0JG**

**Telephone number
01545 570233**

Where the licence is time limited the dates

LICENCE NOT TIME LIMITED

Licensable activities authorised by the licence

**REGULATED ENTERTAINMENT:
INDOOR SPORTING EVENTS
RECORDED MUSIC**

**FACILITIES FOR ENTERTAINMENT:
MAKING MUSIC**

SALE BY RETAIL OF ALCOHOL

The times the licence authorises the carrying out of licensable activities

REGULATED ENTERTAINMENT:

INDOOR SPORTING EVENTS: MON-THUR: 1100-2400 HRS. FRI-SUN: 1100-0100 HRS>

RECORDED MUSIC: SUN-THUR: 1100-2400 HRS. FRI and SAT: 1100-0100 HRS

FACILITIES FOR ENTERTAINMENT:

MAKING MUSIC: SUN-THUR: 1100-2400 HRS. FRI and SAT: 1100-0100 HRS

SALE BY RETAIL OF ALCOHOL: SUN-THUR: 1100-2400 HRS. FRI and SAT: 1100-0100 HRS.

NON STANDARD TIMING:

New Years Eve: From commencement of hours on New Years Eve to conclusion of hours New Years Day.

The opening hours of the premises.

SUN-THUR: 1100-0030 HRS. FRI and SAT: 1100-0130 HRS.

New Years Eve: From commencement of hours on New Years Eve to conclusion of hours New Years Day

Where the licence authorises supplies of alcohol whether these are on and/or off supplies

ON and OFF SALES

Name, (registered) address, telephone number and email (where relevant) of holder of premises licence

**FELINFOEL BREWERY LTD.,
FARMERS ROW,
FELINFOEL,
LLANELLI
SA14 8LB**

Tel. 01554 773 351

Registered number of holder, for example company number, charity number (where applicable)

Name, address and telephone number of designated premises supervisor where the premises licence authorises the supply of alcohol

ALED WYN DAVIES

Personal licence number and issuing authority of personal licence held by designated premises supervisor where the premises licence authorises for the supply of alcohol

CER 0979

CEREDIGION COUNTY COUNCIL

Annex 1 - Mandatory conditions

Mandatory conditions where licence authorises supply of alcohol

- (1) No supply of alcohol may be made under the premises licence—
 - (a) at a time when there is no designated premises supervisor in respect of the premises licence, or
 - (b) at a time when the designated premises supervisor does not hold a personal licence or his personal licence is suspended.
- (2) Every supply of alcohol under the premises licence must be made or authorised by a person who holds a personal licence.

Mandatory condition where the premises licence includes a Condition that at specified times one or more individuals must be at the premises to carry out a security activity:

- (1) Each such individual must be licensed by the Security Industry Authority.
- (2) But nothing in (1) above requires such a condition to be imposed—
 - (a) in respect of premises within paragraph 8(3)(a) of Schedule 2 to the Private Security Industry Act 2001 (c. 12) (premises with premises licences authorising plays or films), or
 - (b) in respect of premises in relation to—
 - (i) any occasion mentioned in paragraph 8(3)(b) or (c) of that Schedule (premises being used exclusively by club with club premises certificate, under a temporary event notice authorising plays or films or under a gaming licence), or
 - (ii) any occasion within paragraph 8(3)(d) of that Schedule (occasions prescribed by regulations under that Act).
- (3) For the purposes of this section—
 - (a) “security activity” means an activity to which paragraph 2(1)(a) of that Schedule applies, and
 - (b) paragraph 8(5) of that Schedule (interpretation of references to an occasion) applies as it applies in relation to paragraph 8 of that Schedule.

Annex 2 - Conditions consistent with the operating Schedule

Premises are subject to embedded conditions converted under Licensing Act 1964

PROMOTION of LICENSING OBJECTIVES:

- a. General – All four licensing objectives:** Both licensees have attended training courses dealing with all aspects of the running of public houses and have been briefed on the Licensing Act 2003 (as have all other staff). The DPS has been in full consultation with the applicant for the Premises Licence and aware of the conditions contained in the Tenancy agreement.
- b. Prevention of Crime and Disorder:** Proof of age scheme in operation. DPS aware of crime prevention requirements. No reduced or happy hour promotions. No alcohol sold to anyone who is or appears to be drunk. Signs showing hours of opening to be displayed. Adequate seating available.
- c. Public Safety:** Plastic glasses in use on Carnival Day and no bottles sold. Action to be taken in event of fire in place. First aid kit and first aider on premises. Risk assessment carried out with reviews. DPS has attended Health and Safety Course. Fire Guard around open fire.
- d. Prevention of Public Nuisance:** No music played other than background music via CD, not amplified. Customers requested to vacate premises quietly. No beer gardens or play areas. No car park noise nor plant/machinery. Admittance and re-admittance refused after 2300 hrs.
- e. Protection of Children from Harm:** No alcohol sold to anyone under 18. No one under 18 to play AWP machines. No one under 16 to purchase tobacco products. Children under 16 only allowed on premises to dine and with responsible adult. No adult entertainment on premises.

The Licensing Act 2003 (Mandatory Licensing Conditions) Order 2010

With effect from 6th April 2010

1. (1) The responsible person shall take all reasonable steps to ensure that staff on relevant premises do not carry out, arrange or participate in any irresponsible promotions in relation to the premises.

(2) In this paragraph, an irresponsible promotion means any one or more of the following activities, or substantially similar activities, carried on for the purpose of encouraging the sale or supply of alcohol for consumption on the premises in a manner which carries a significant risk of leading or contributing to crime and disorder, prejudice to public safety, public nuisance, or harm to children –

(a) games or other activities which require or encourage, or are designed to require or encourage, individuals to-

(i) drink a quantity of alcohol within a time limit (other than to drink alcohol sold or supplied on the premises before the cessation of the period in which the responsible person is authorised to sell or supply alcohol), or

(ii) drink as much alcohol as possible (whether within a time limit or otherwise);

(b) provision of unlimited or unspecified quantities of alcohol free or for a fixed or discounted fee to the public or to a group defined by a particular characteristic (other than any promotion or discount available to an individual in respect of alcohol for consumption at a table meal, as defined in section 159 of the Act);

(c) provision of free or discounted alcohol or any other thing as a prize to encourage or reward the purchase and consumption of alcohol over a period of 24 hours or less;

(d) provision of free or discounted alcohol in relation to the viewing on the premises of a sporting event, where that provision is dependent on-

(i) the outcome of a race, competition or other event or process, or

(ii) the likelihood of anything occurring or not occurring;

(e) selling or supplying alcohol in association with promotional posters or flyers on, or in the vicinity of, the premises which can reasonably be considered to condone, encourage or glamorise anti-social behaviour or to refer to the effects of drunkenness in any favourable manner.

2. The responsible person shall ensure that no alcohol is dispensed directly by one person into the mouth of another (other than where that other person is unable to drink without assistance by reason of a disability).

3. The responsible person shall ensure that free tap water is provided on request to customers where it is reasonably available.

With effect from 1st October 2010

4. (1) The premises licence holder or club premises certificate holder shall ensure that an age verification policy applies to the premises in relation to the sale or supply of alcohol.

(2) The policy must require individuals who appear to the responsible person to be under 18 years of age (or such older age as may be specified in the policy) to produce on request, before being served alcohol, identification bearing their photograph, date of birth and a holographic mark.

5. The responsible person shall ensure that –

(a) where any of the following alcoholic drinks is sold or supplied for consumption on the premises (other than alcoholic drinks sold or supplied having been made up in advance ready for sale or supply in a securely closed container) it is available to customers in the following measures –

(i) beer or cider: ½ pint

(ii) gin, rum, vodka or whisky: 25ml or 35ml; and

(iii) still wine in a glass: 125ml; and

(b) customers are made aware of the availability of these measures.

**Annex 3 - Conditions attached after a hearing by the licensing authority/
Mediation meeting**

Annex 4 – Plans

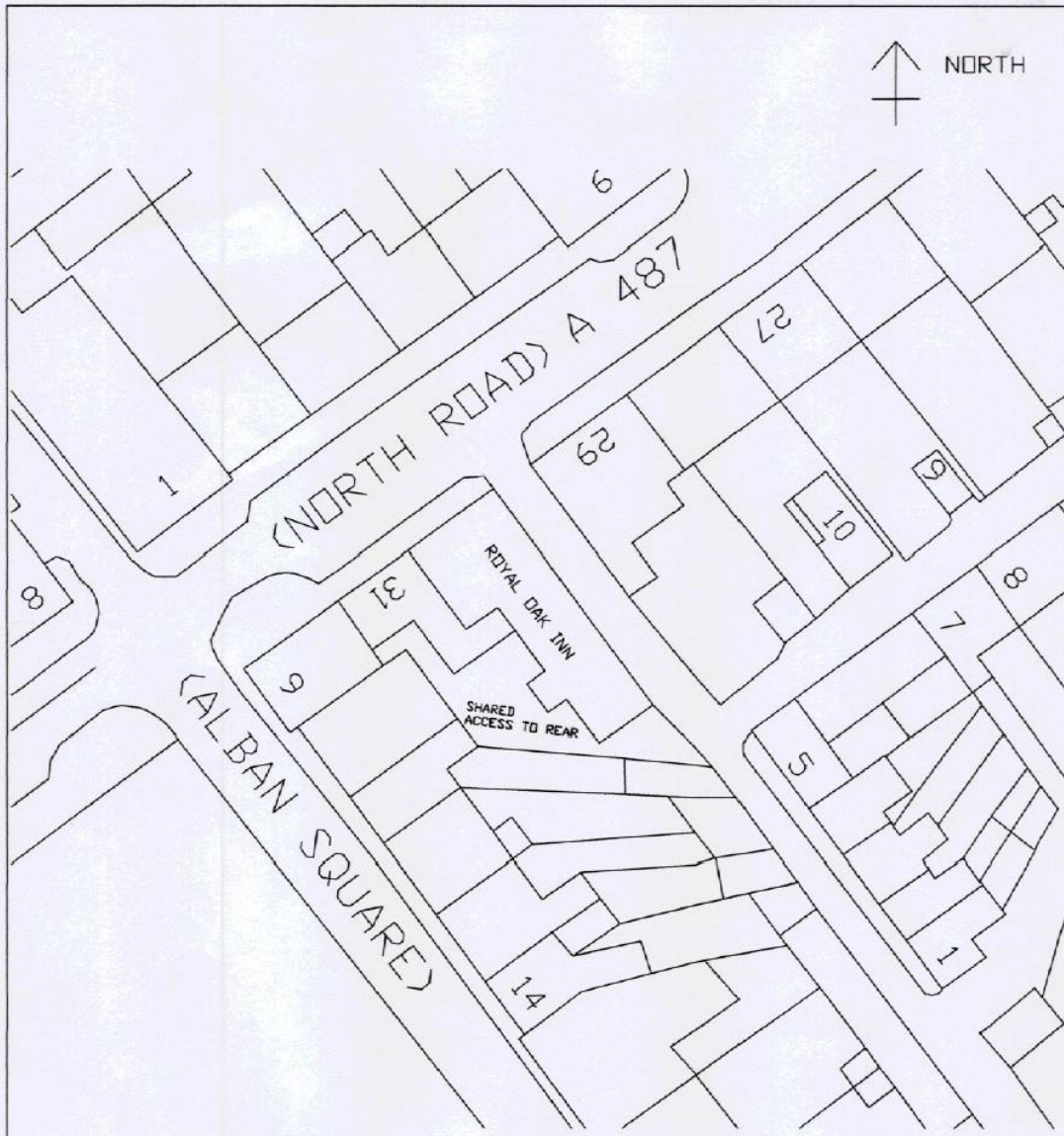

PLAN FOR IDENTIFICATION ONLY

| | | | |
|---|---|-----------------|----------------|
| ASTLEY SAMUEL LEEDER CHARTERED SURVEYORS <small>Established 1863</small> BUILDING SURVEYING & ARCHITECTURAL SERVICES | PROJECT : | DRAWING : | |
| | ROYAL OAK INN 30 NORTH ROAD ABERAERON CEREDIGION | SITE PLAN | DATE: 02/05 |
| | | SCALE: 1/500 | |

DRE SYMBOLS AND ABBREVIATIONS

INDICATOR WITH LINE

INDICATOR FOR POWER TYPE

INDICATOR CHAIN BOND TYPE

INDICATOR W/STOPPING BAND TYPE

INDICATOR

OR CALL NUMBER

ADJOURNING SERVICES

C/P/PE EXISTING HAIR

W/ EXISTING HAIR

EX/ EXISTING FLOOR

EX/ EXISTING WALL

EX/ EXISTING ROOF

EX/ EXISTING

EX/ EXISTING

EX/ EXISTING

EX/ EXISTING

5
SECTION OF ALCOHOL
: Of Alcohol

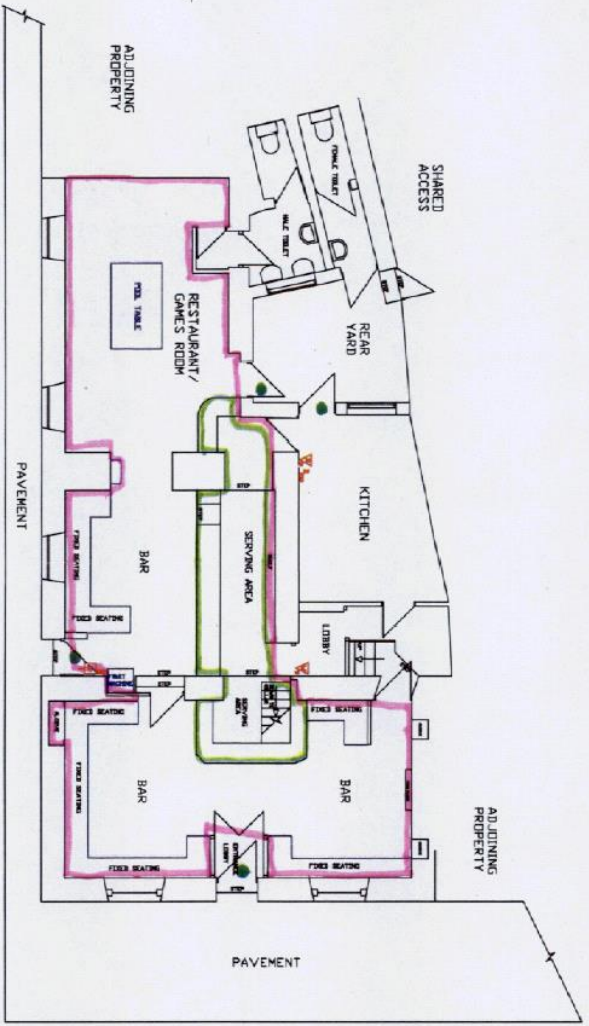

ASTLEY SAMUEL LEEDER
CONSULTANTS LTD
BUILDING SURVEYING &
ARCHITECTURAL SERVICES

CLIENT :
THE FELINGDELL BREWERY
COMPANY LTD.
LANELLE

PROJECT :
LAYOUT PLAN OF
LICENSED PREMISES

DRAWING TITLE :
ROYAL OAK INN
301 NORTH ROAD
CEREDEGION

| | | | |
|------------|-----------|------------|--|
| Drawn By : | | Checked : | |
| S.J.H | | S.H.H | |
| Scale : | | Date : | |
| 1:100 | | 03/02/2005 | |
| Drawn By : | Checked : | Rev : | |
| S.J.H | S.H.H | | |